

Compelling 2D Sections, Details, and Auxiliary Views from AutoCAD® 3D Models

J.C. Malitzke

President, Digital JC CAD Services Inc.

@JCMalitzke

[linkedin.com/in/malitzke](https://www.linkedin.com/in/malitzke)



About the speaker

- J. C. Malitzke is president of Digital JC CAD Services, Inc., a training and consulting company.
- Former Professor and Department chair - Community College in the greater Chicago area.
- Managed and taught for the college's Autodesk Authorized Training Center.
- Using and teaching Autodesk, Inc., products for 30+ years.
- Co-author of AutoCAD and Its Applications- Comprehensive
- 23+ years presenting at Autodesk University.
- Autodesk University Top Presenter Award winner
- Autodesk Certified Professional and Instructor
- Contact J. C. at cadinfo@digitaljccad.com.

Compelling 2D Sections, Details, and Auxiliary Views from AutoCAD® 3D Models

Welcome

House Keeping Tasks

1. Make sure you have downloaded the data files you will need for this class from the AU website and put in a folder to save back to.
2. Have the associated paper downloaded and ready to use during the class as either a printed copy or via a PDF reader.
3. Launch your AutoCAD. Any version should do.
4. Get something to drink.
5. Have something to take notes on.
6. Read over the handout.
7. Have a great class!

Goals

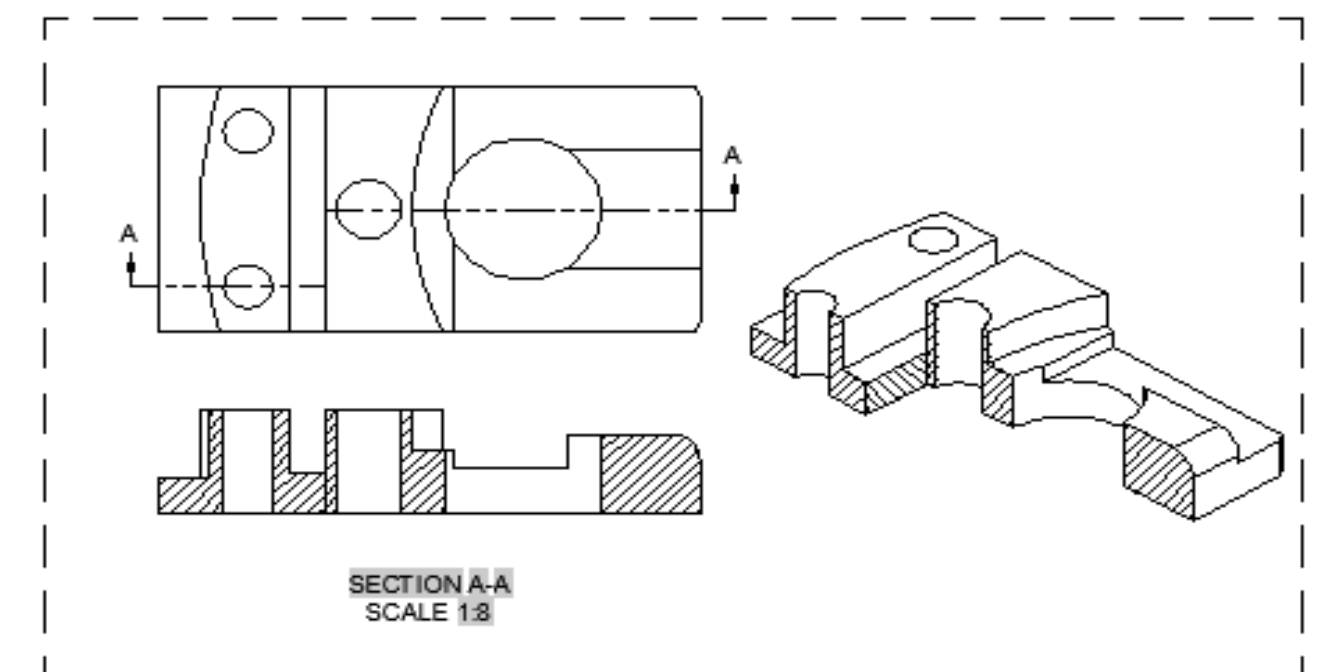
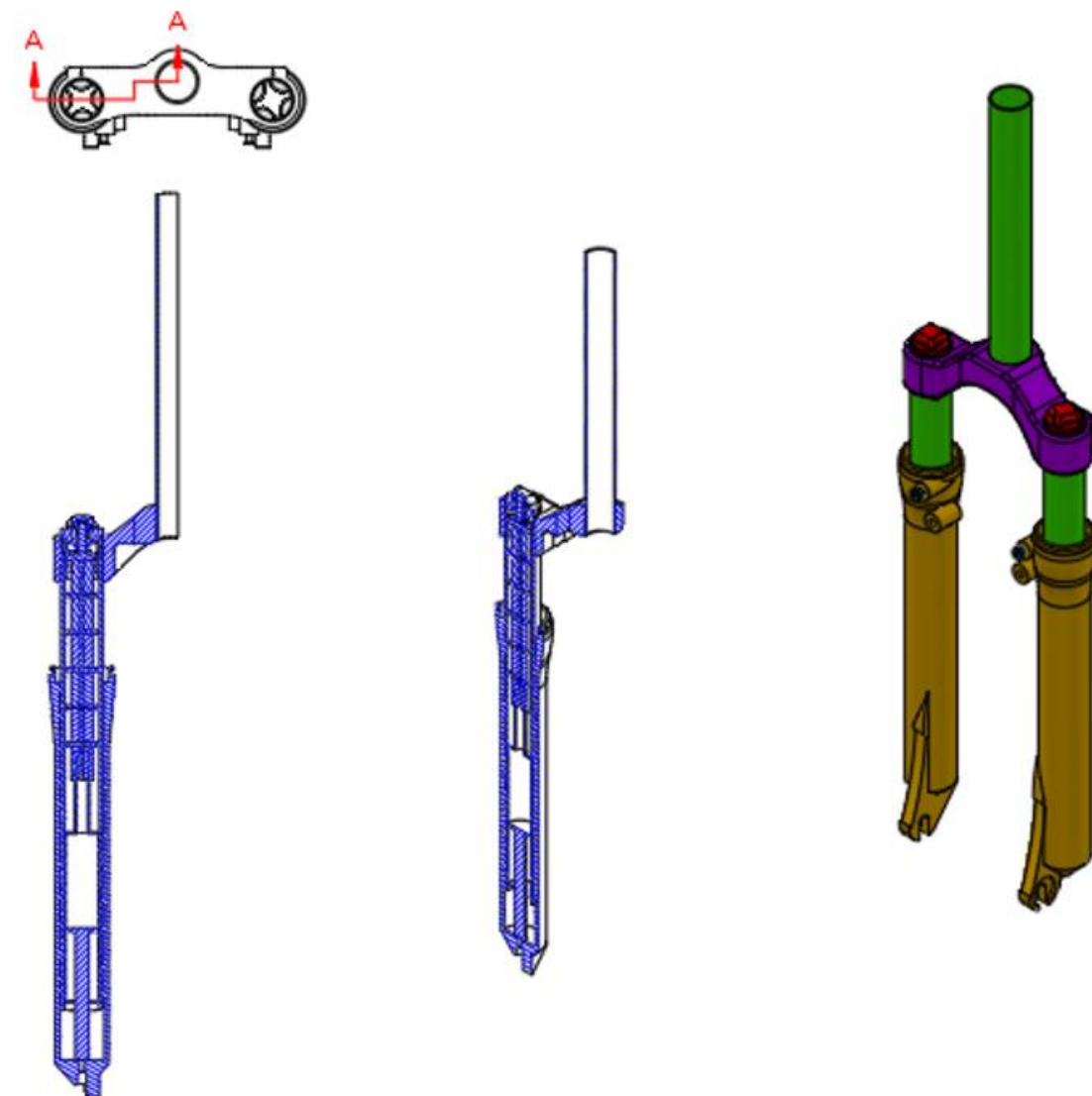
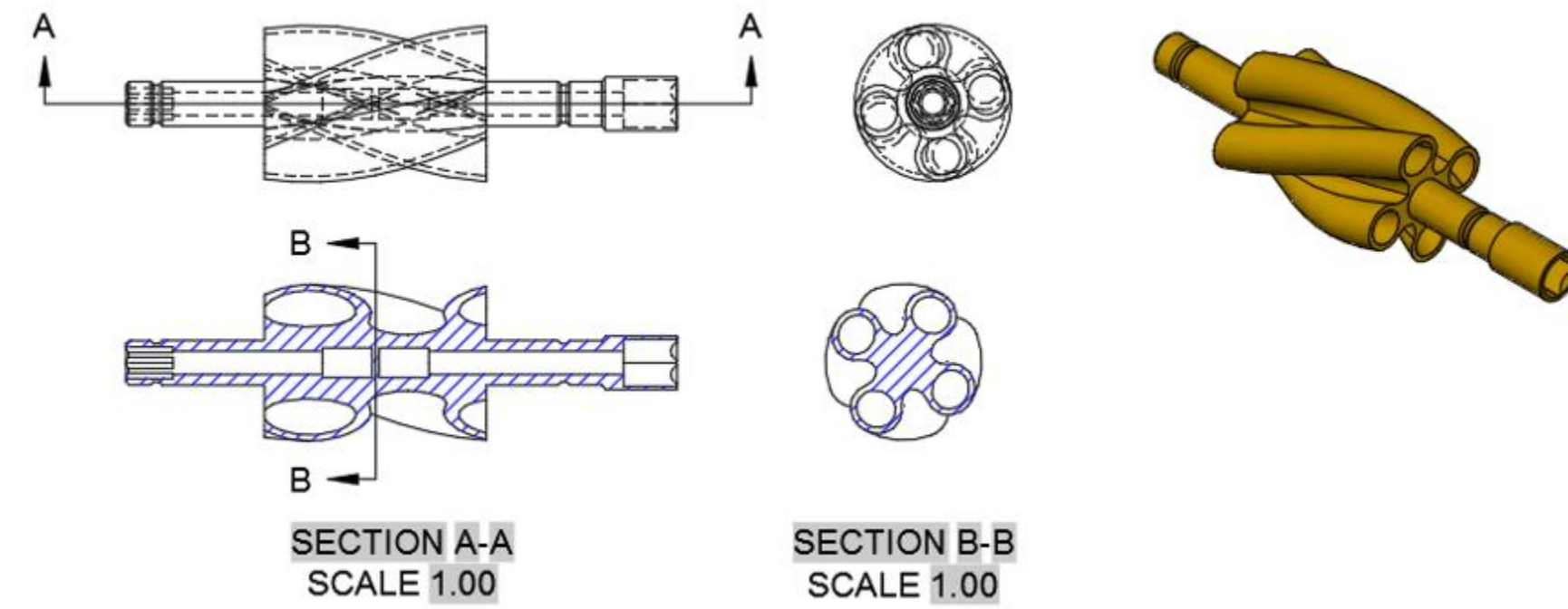
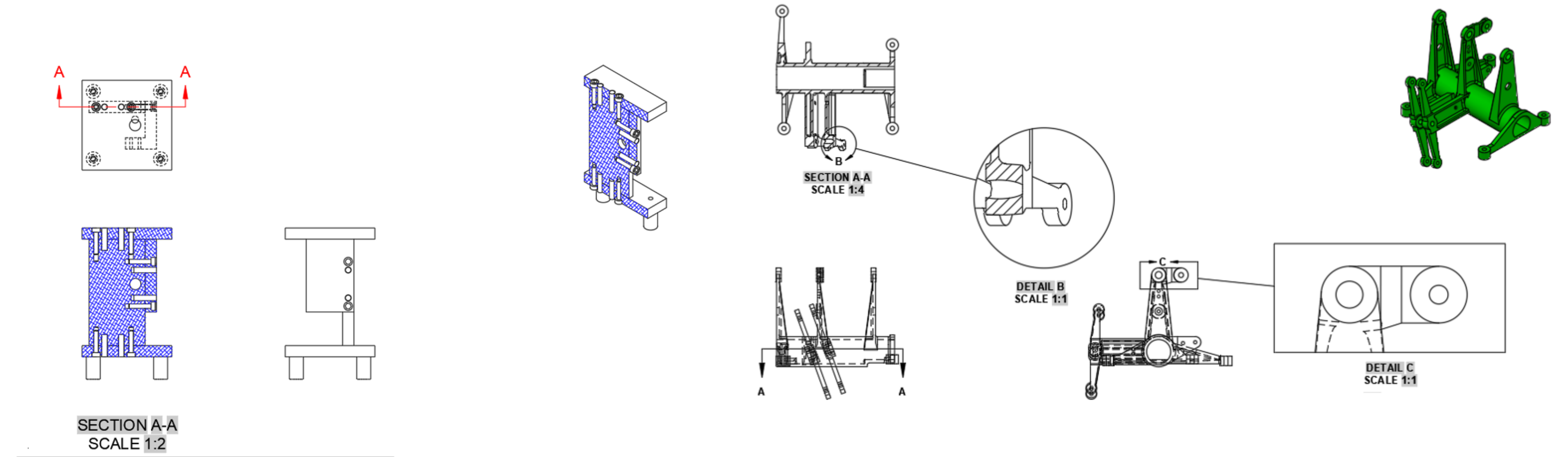
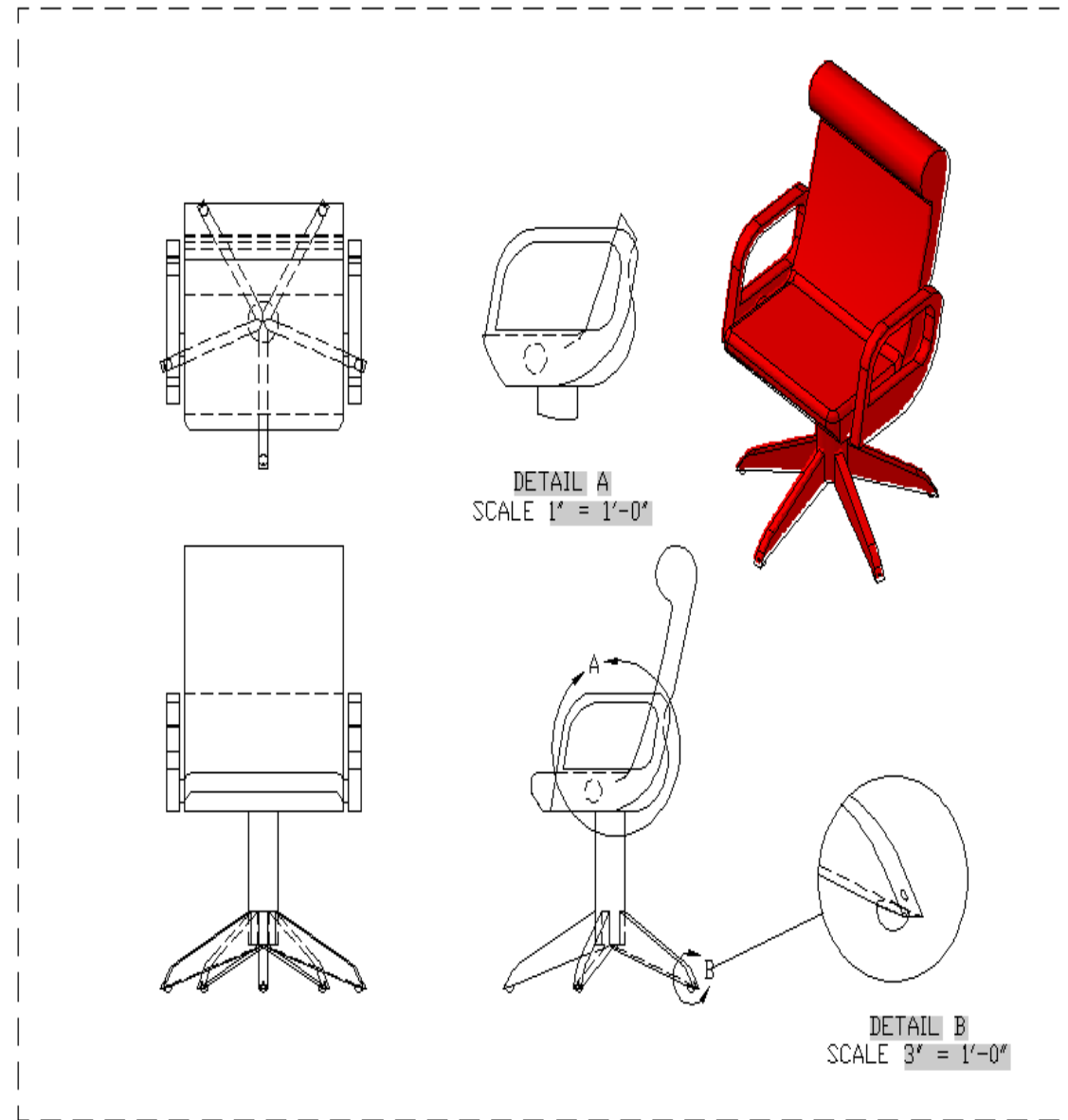

Goals

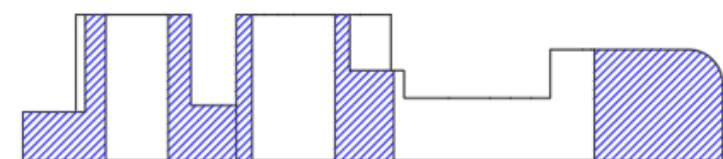
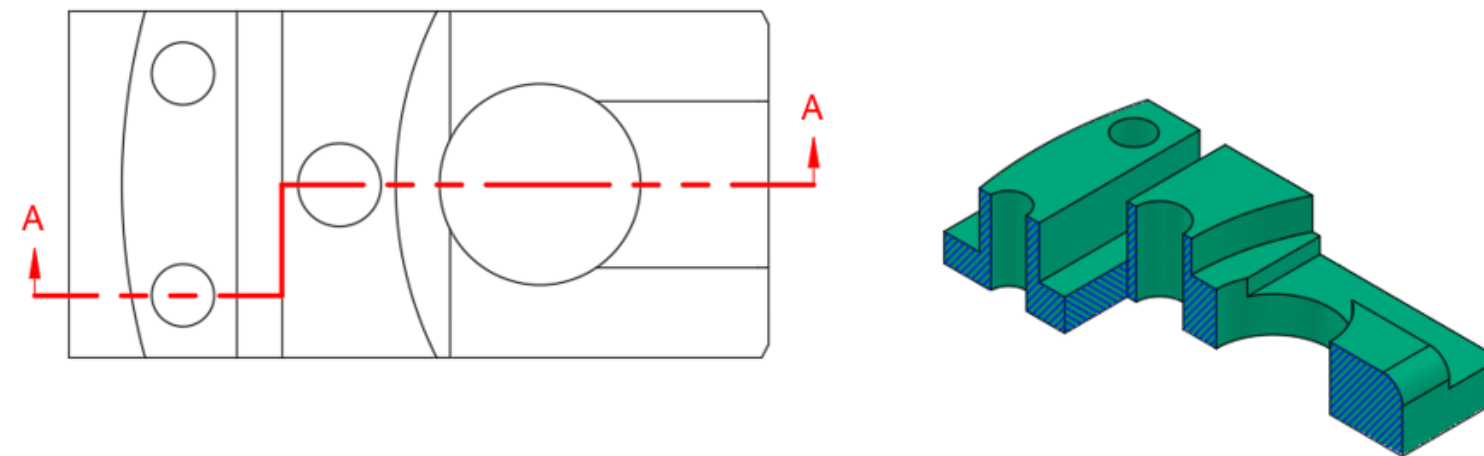

SECTION A-A
SCALE 1:8

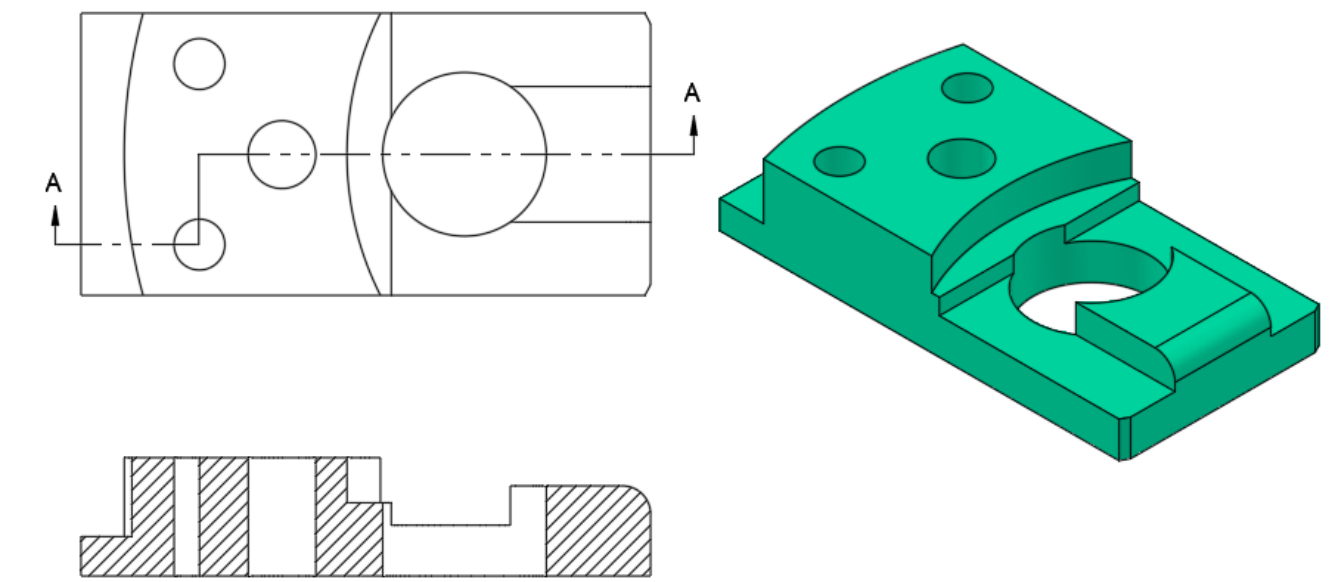
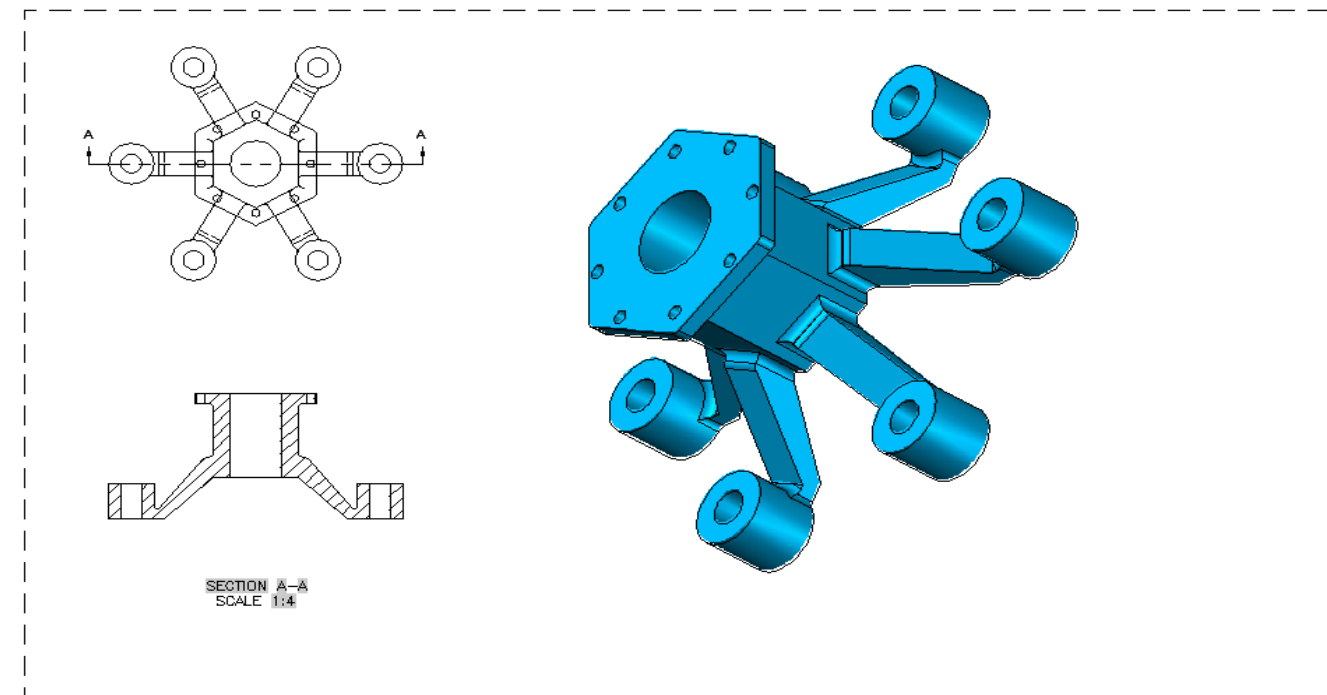

SECTION A-A
SCALE 1:8

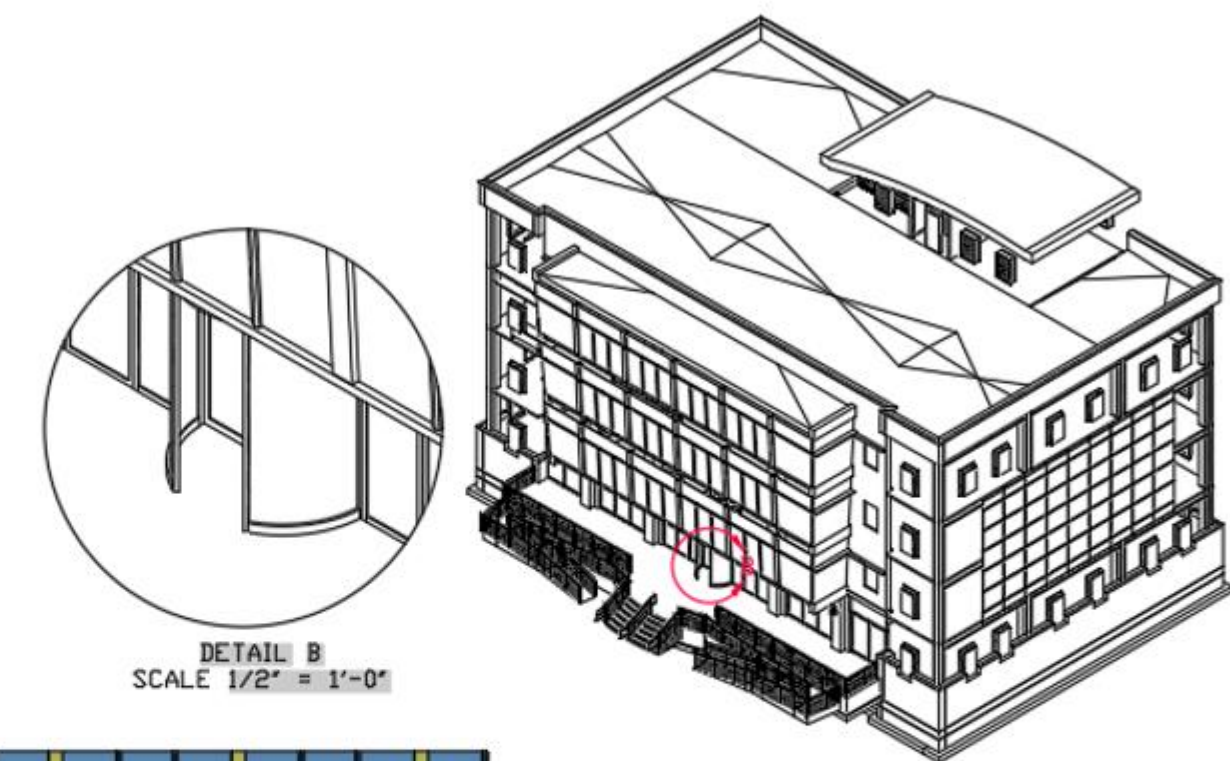
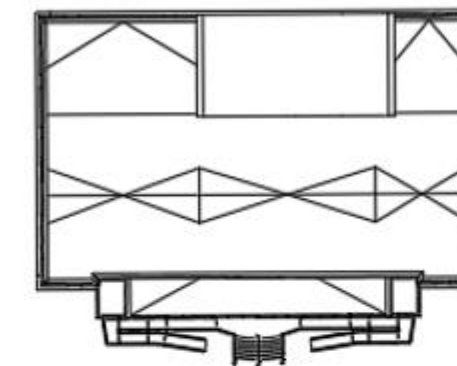

DETAIL B
SCALE 1/2" = 1'-0"

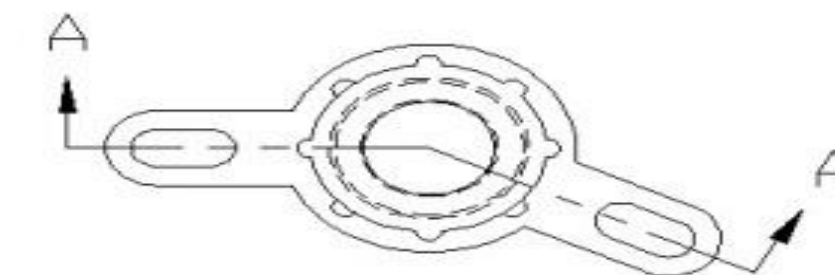
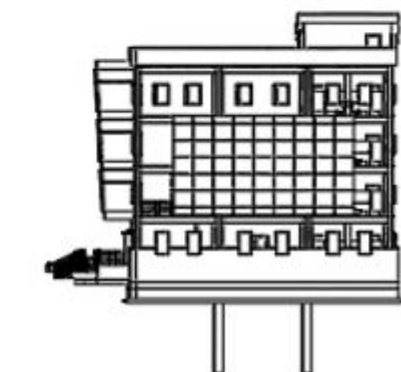
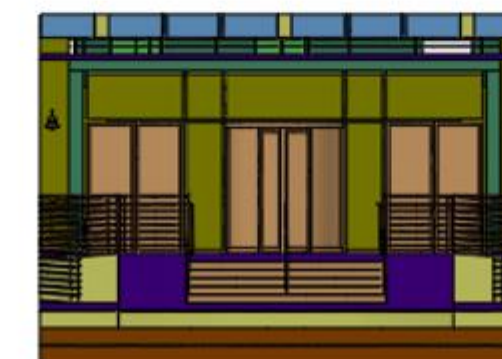
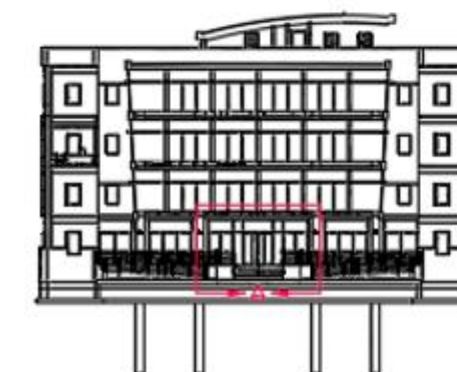

SECTION A-A
SCALE 1:4

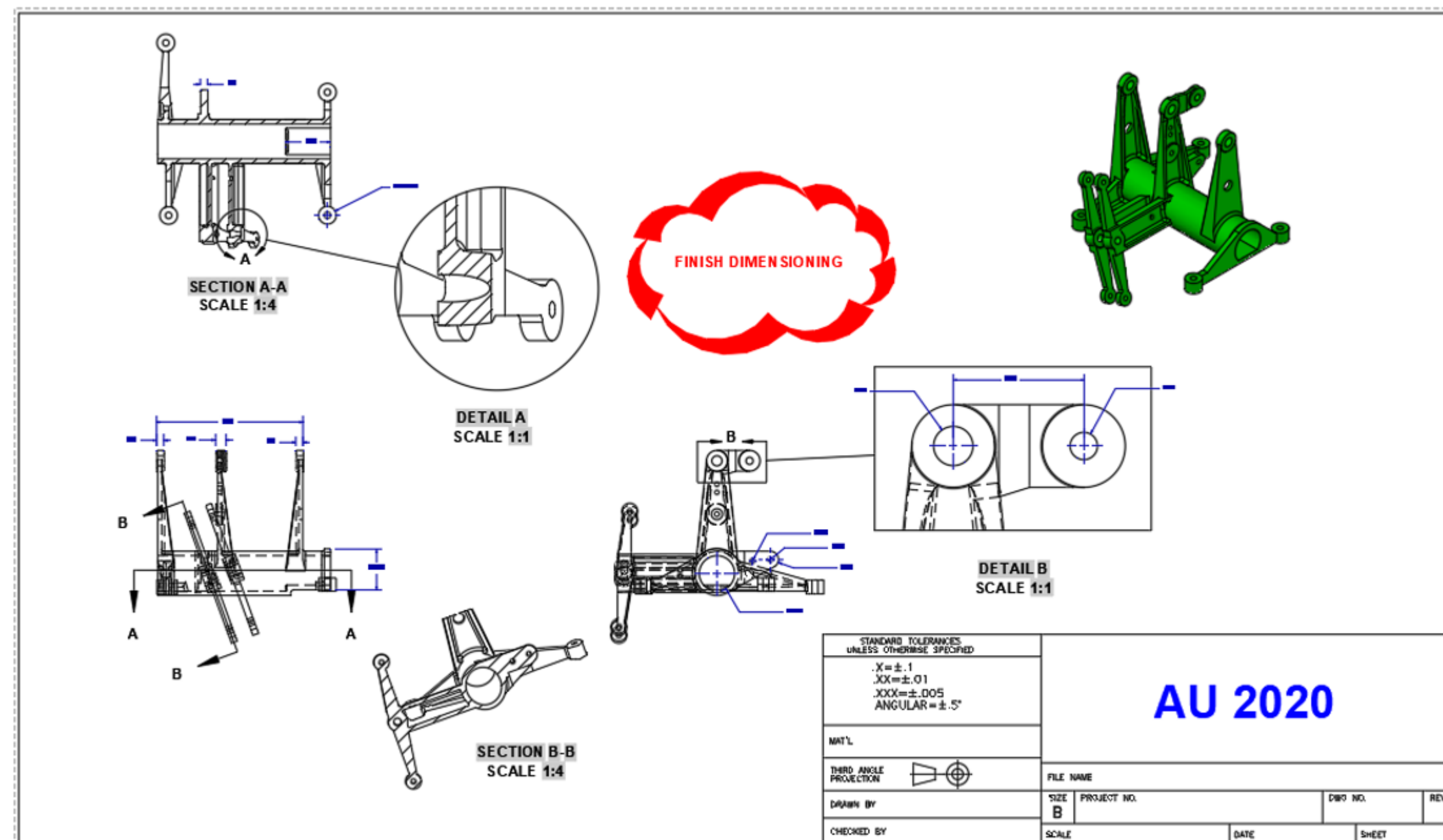

STANDARD TOLERANCES UNLESS OTHERWISE SPECIFIED	AU 2020			
.X = ± .1 .XX = ± .01 .XXX = ± .005 ANGULAR = ± .5°				
MAT'L				
THIRD ANGLE PROJECTION 				
FILE NAME	SIZE B	PROJECT NO.	DWG NO.	REV
DRAWN BY	SCALE		DATE	SHEET
CHECKED BY				

Compelling 2D Sections, Details, and Auxiliary Views from AutoCAD® 3D Models

Objectives

- Create drawing views of AutoCAD 3D models for drawing 2D sections and details
- Edit 3D models and their 2D associated drawing views
- Create undocumented auxiliary views from AutoCAD 3D models
- Export drawing views to create 2D, sectional, multiview drawings in model space

Compelling 2D Sections, Details, and Auxiliary Views from AutoCAD® 3D Models

What is the one thing that we must learn when 3D Modeling in AutoCAD?

Techniques

Set Your Tools

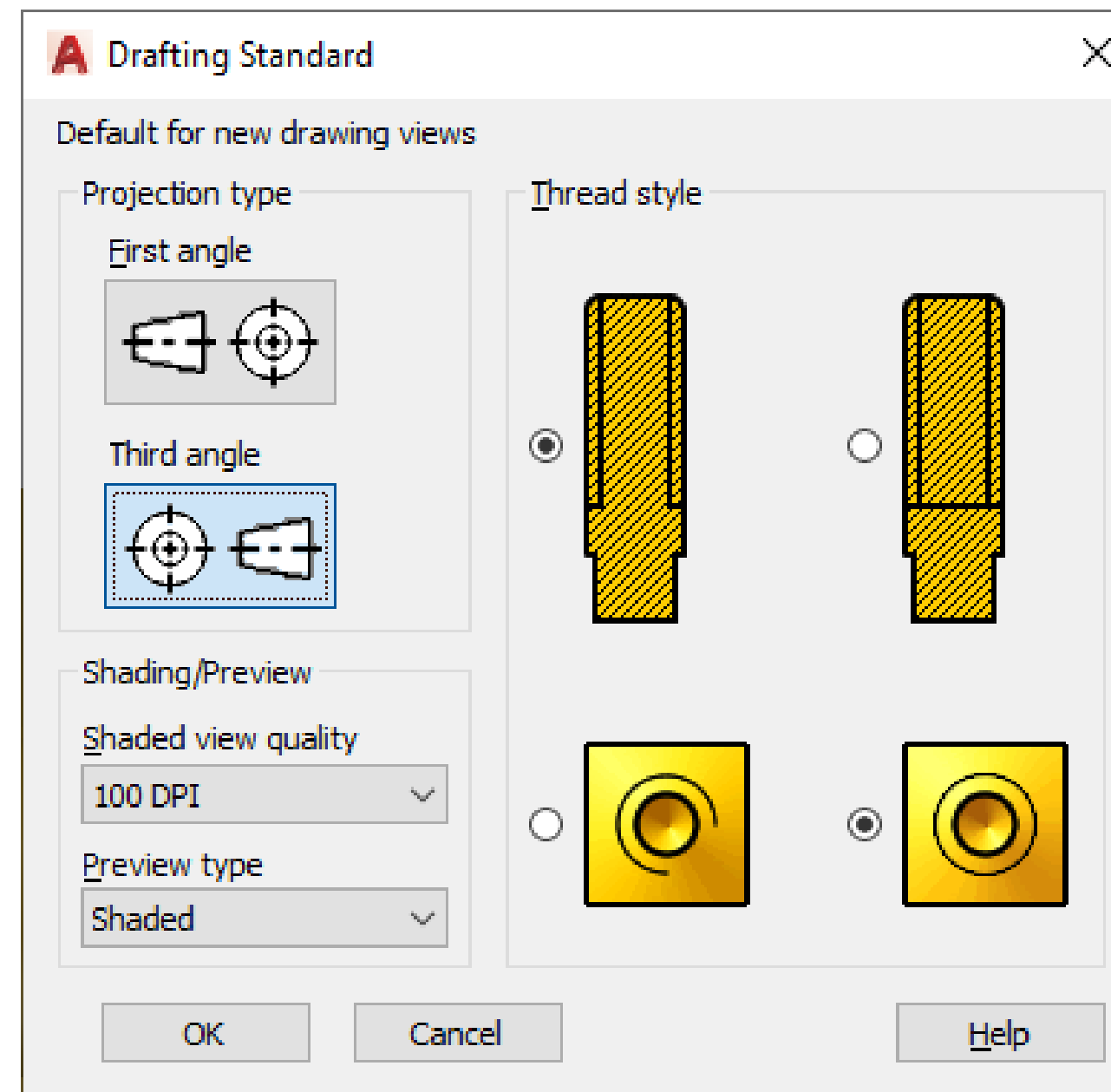
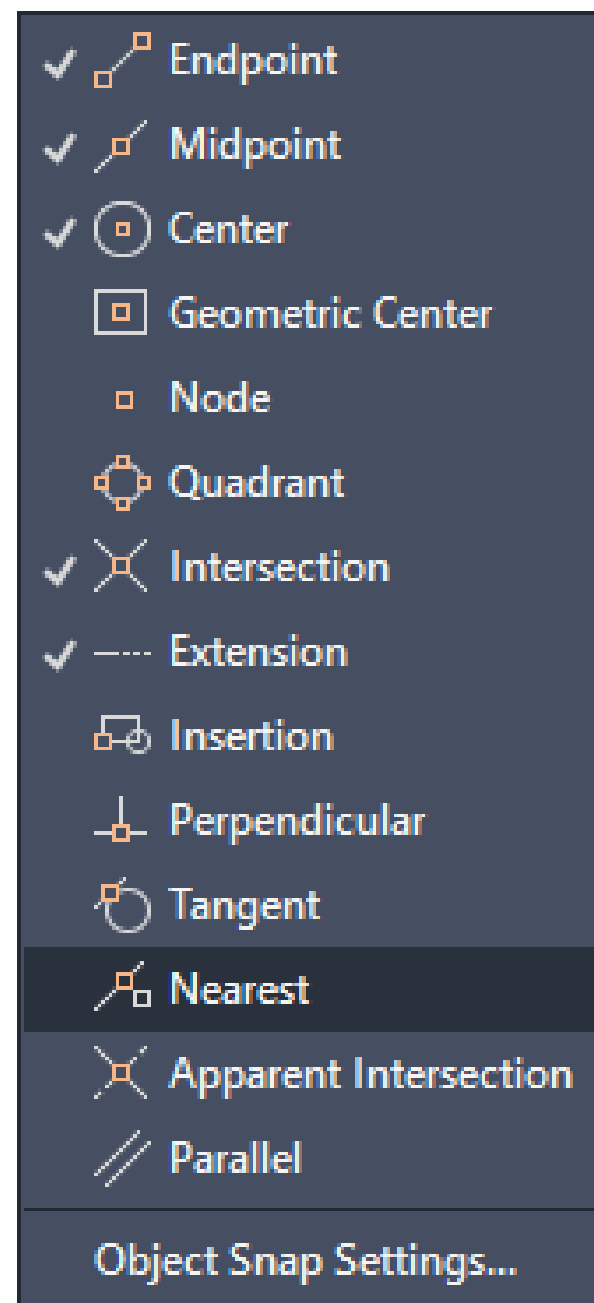
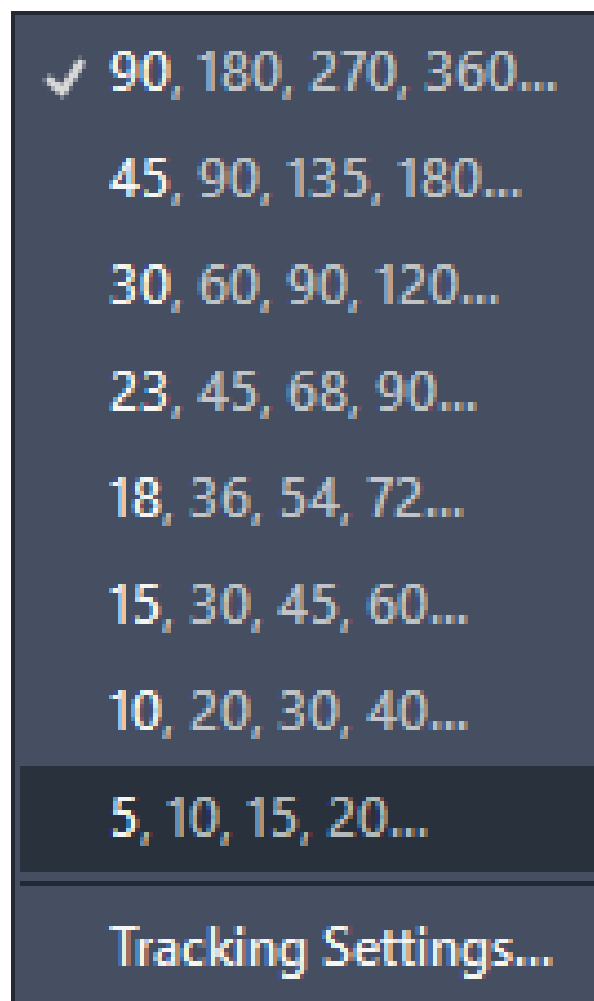

VIEWSTD

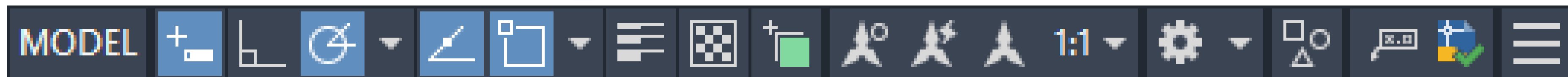

Compelling 2D Sections, Details, and Auxiliary Views from AutoCAD® 3D Models

How am going to teach this class.....



- **Lecture.** Short overview of topic.
- **Demonstration.** Short demo on topic. Do not follow along. Do not touch your mouse!
- **Activity.** Your turn to work on the exercises. This is where YOU stop the video and work on the exercises. An ACTIVITY slide will appear in the video.

Compelling 2D Sections, Details, and Auxiliary Views from AutoCAD® 3D Models

Let's get started.....

- Follow along in the handout.



Compelling 2D Sections, Details, and Auxiliary Views from AutoCAD® 3D Models

Let's get started.....

- Create Full Sectional Views.....

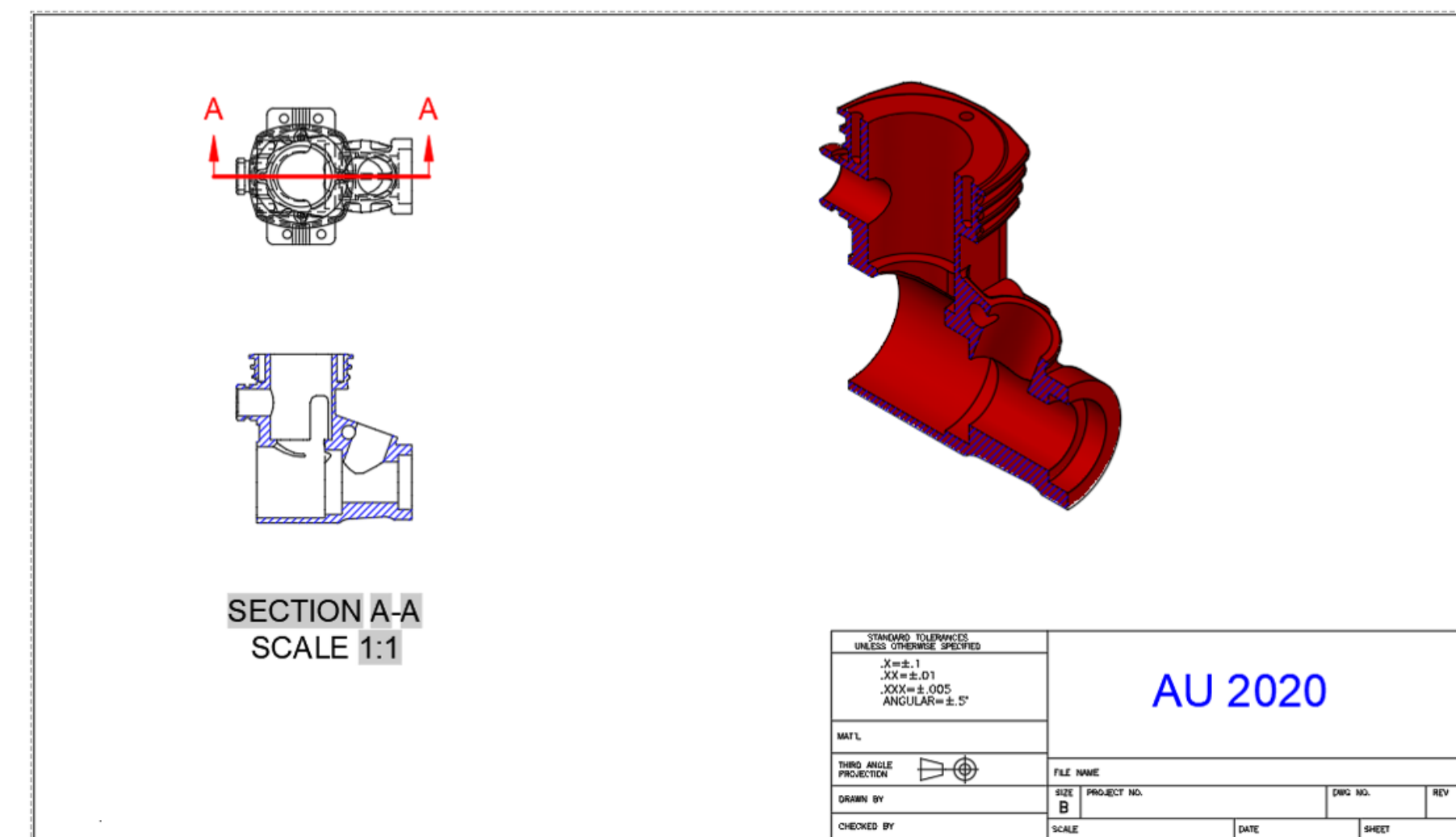
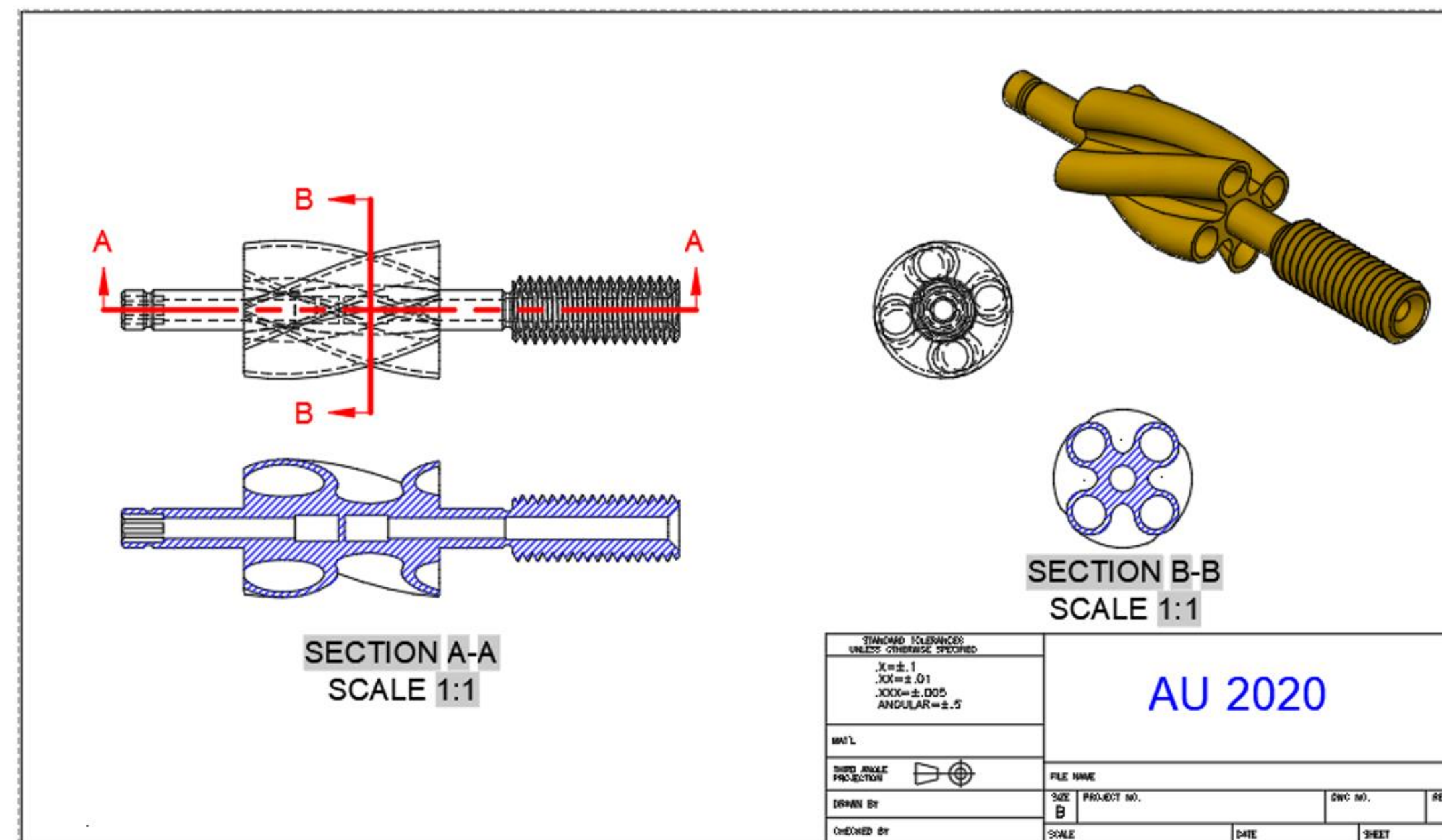
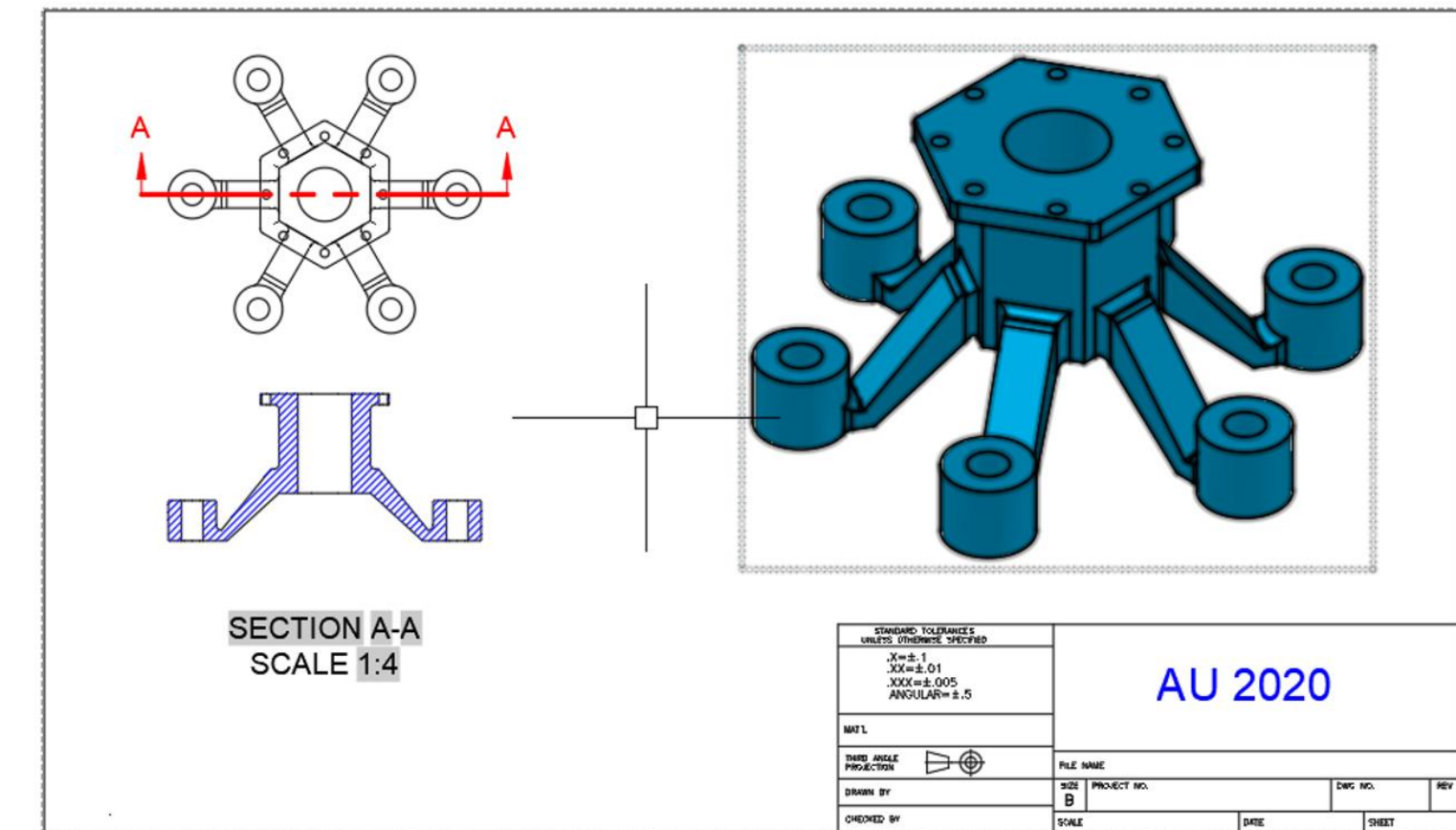

Activity Time

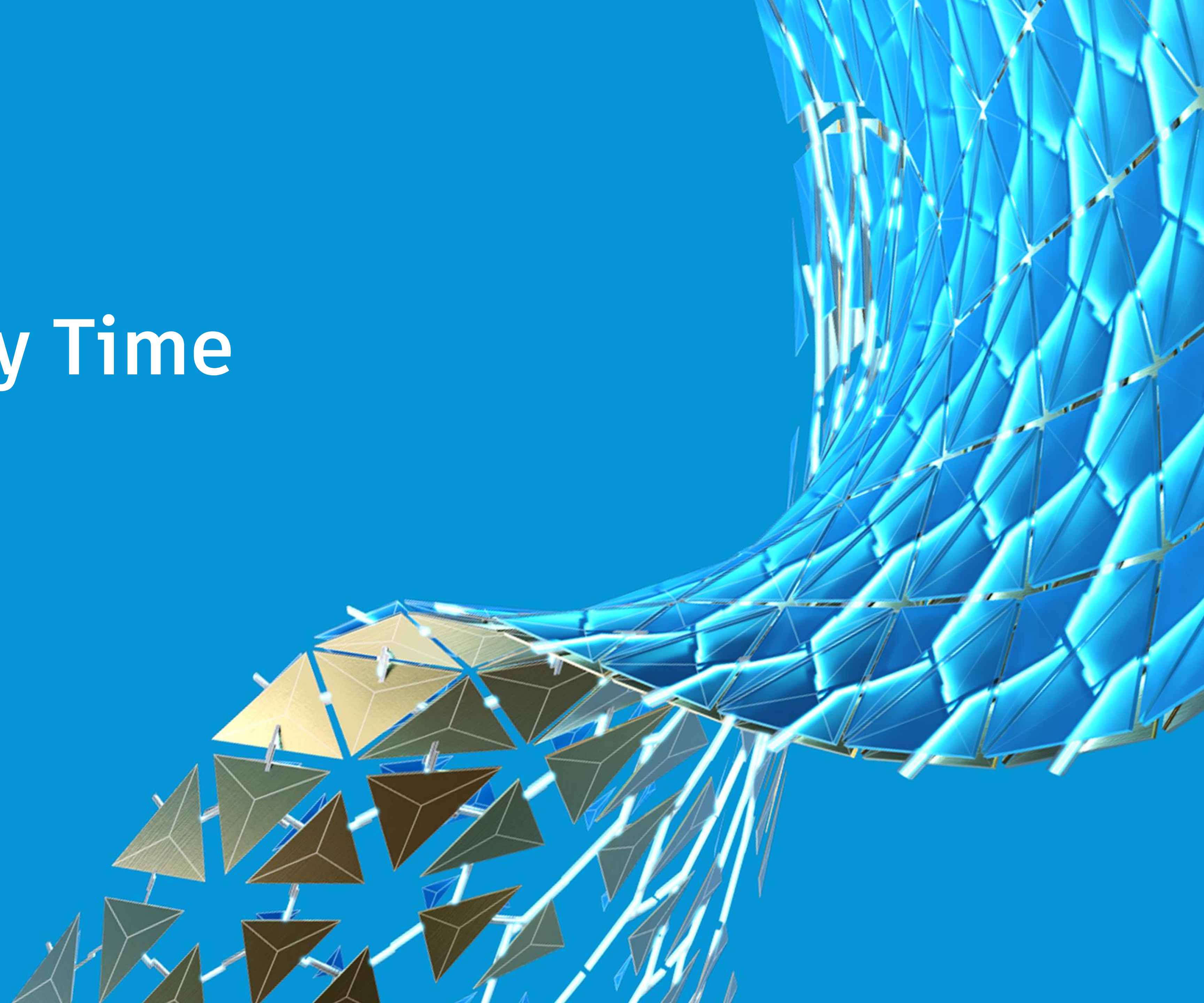

Compelling 2D Sections, Details, and Auxiliary Views from AutoCAD® 3D Models

Let's get started.....

- Create Half Sectional Views.....

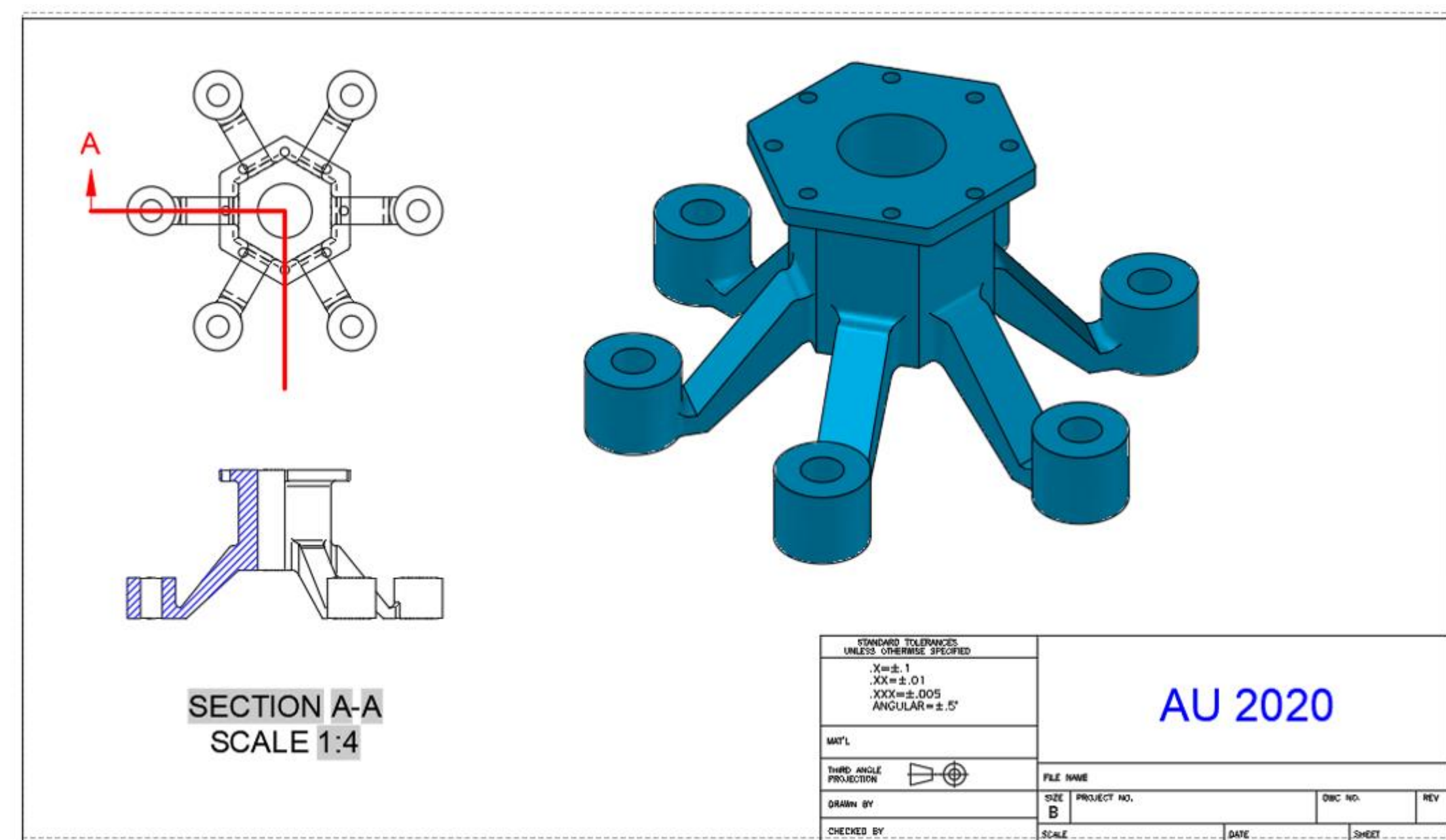
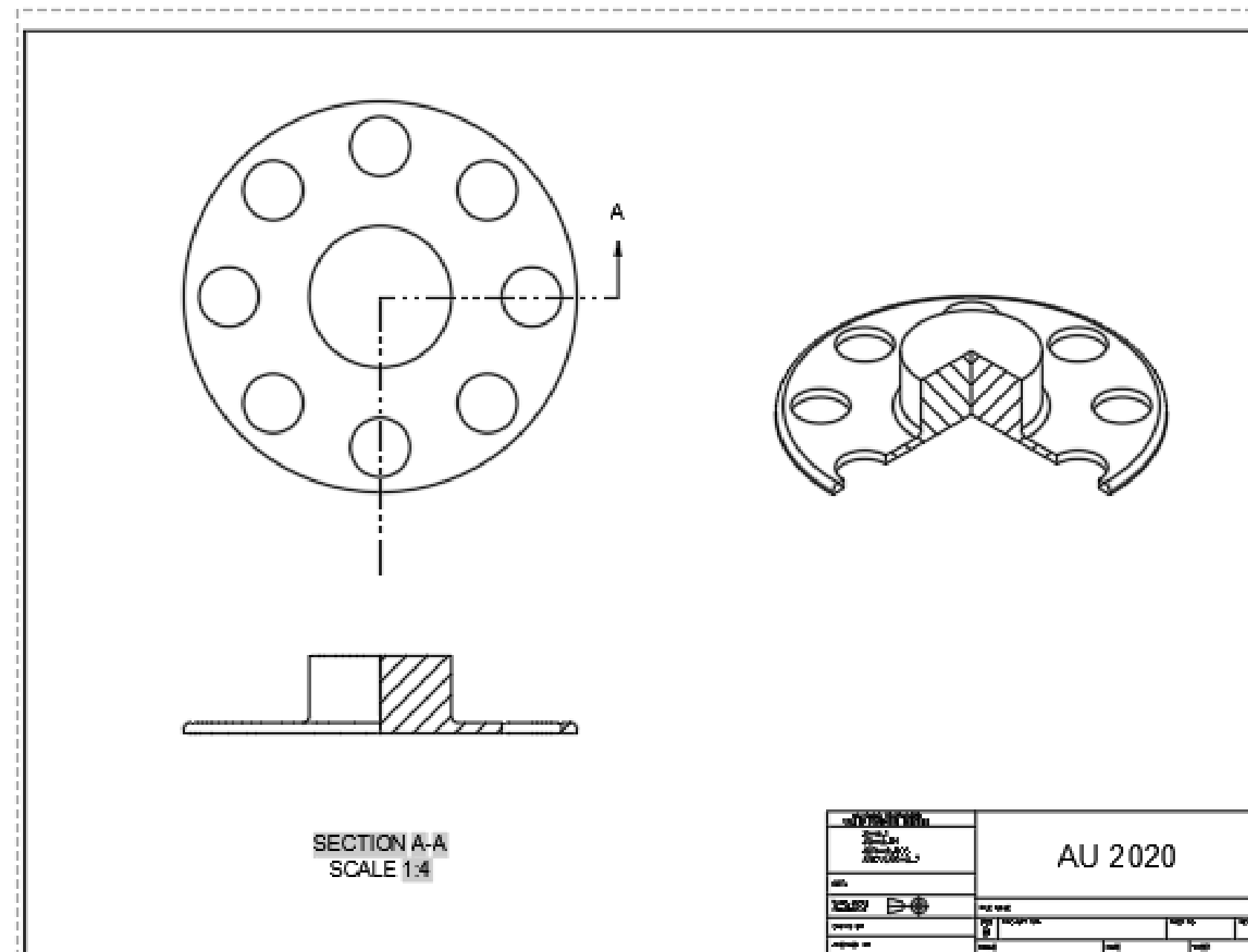

Activity Time

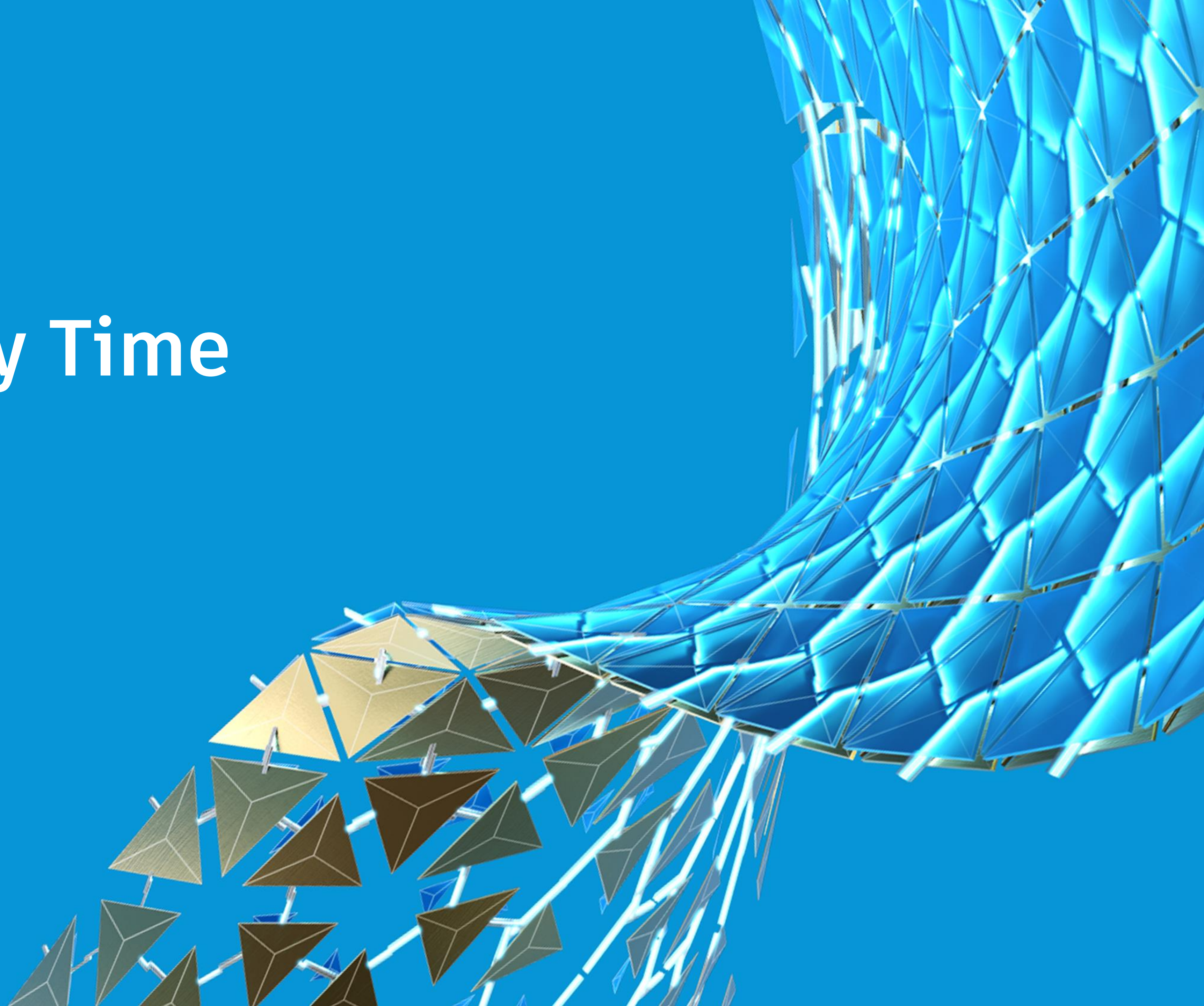

Compelling 2D Sections, Details, and Auxiliary Views from AutoCAD® 3D Models

Let's get started.....

- Create Offset Sectional Views.....

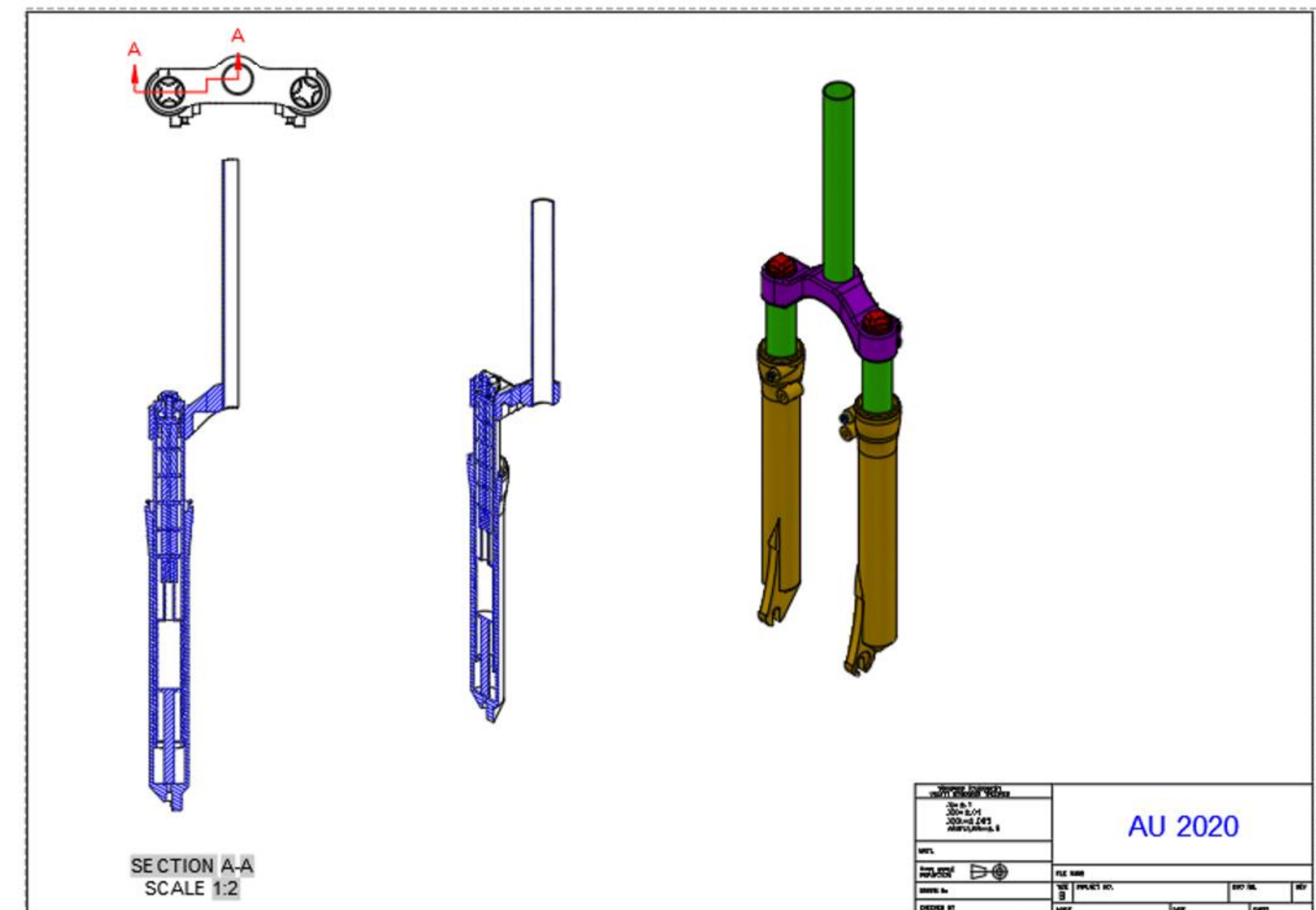
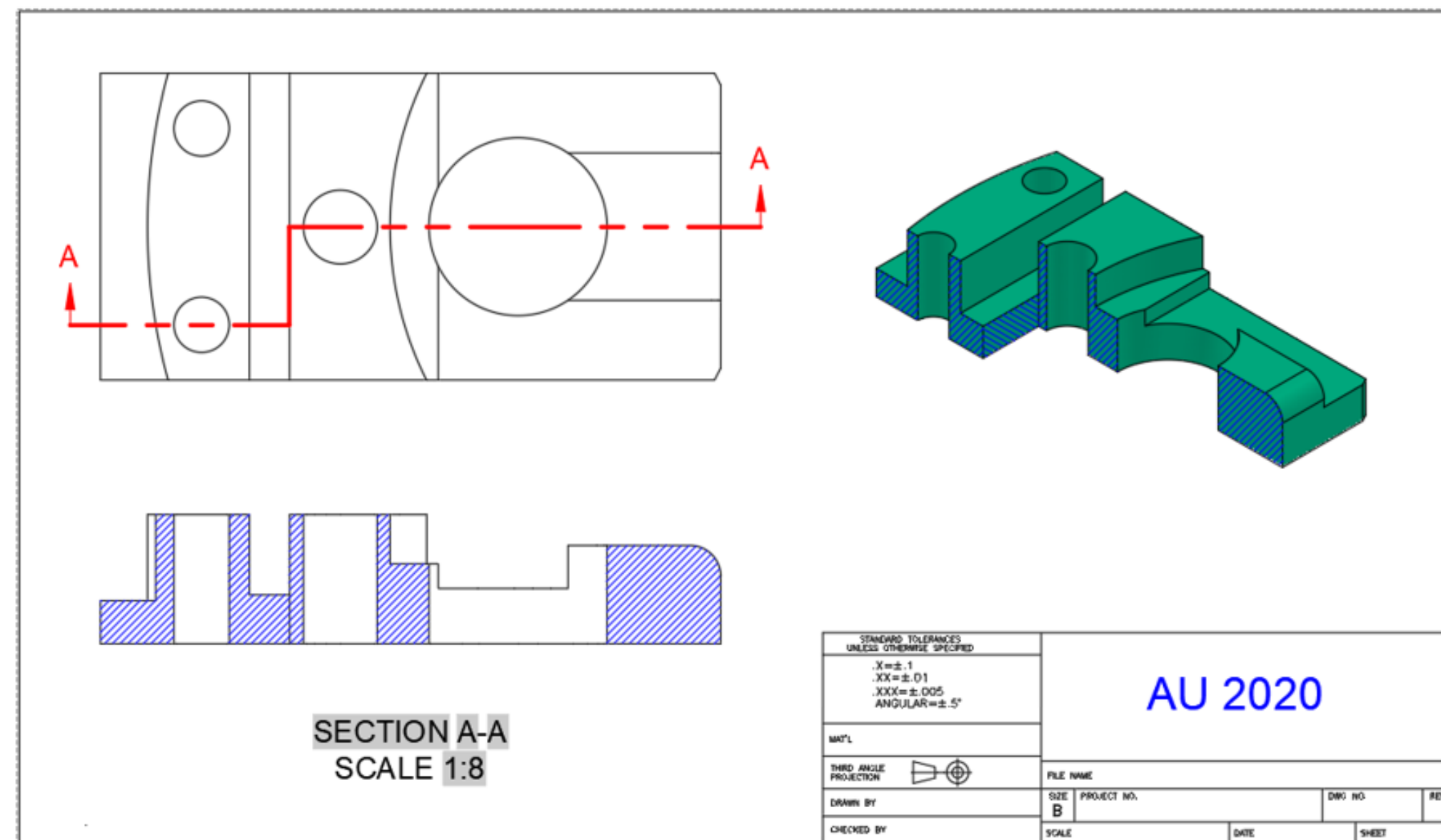

Activity Time

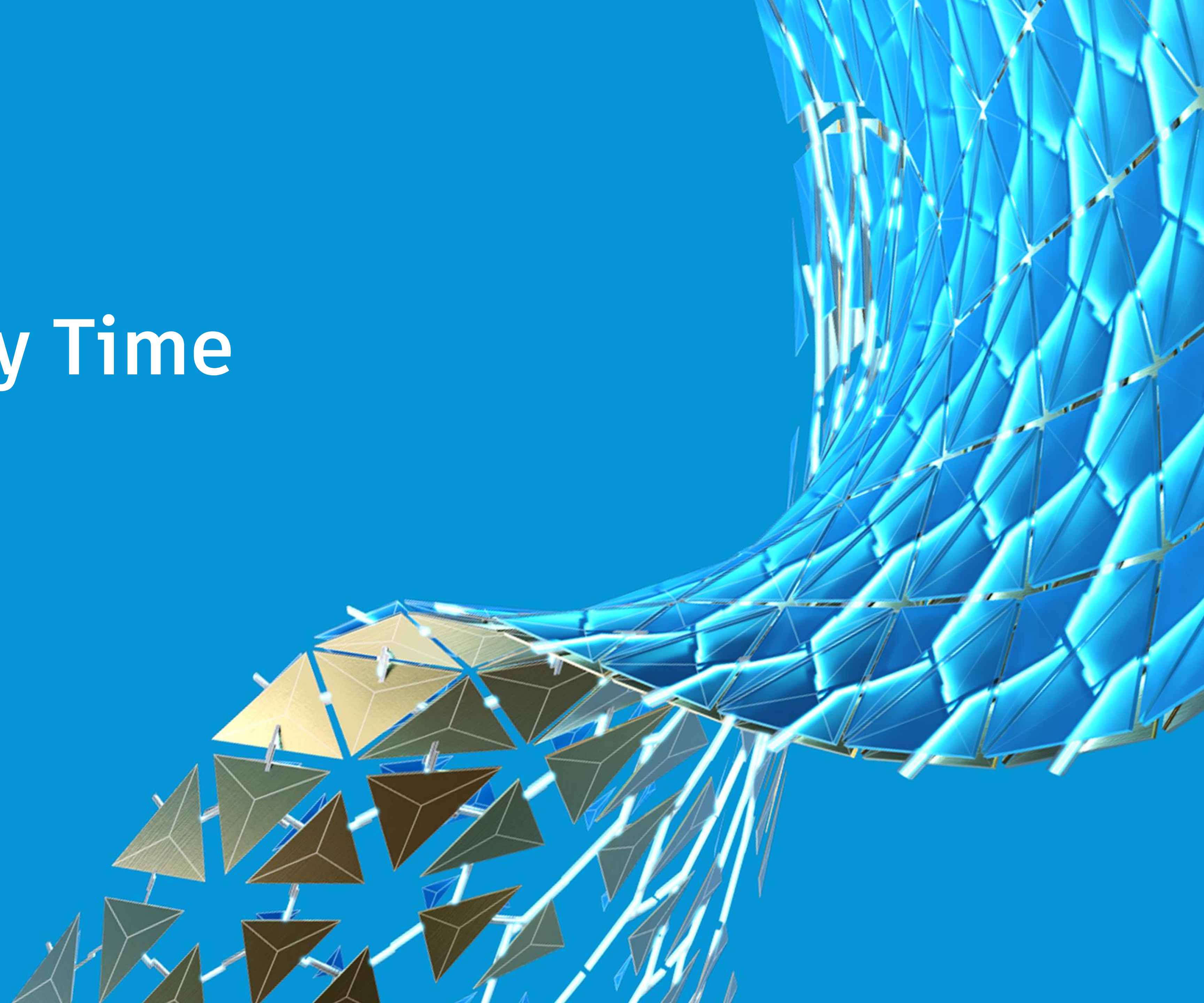

Compelling 2D Sections, Details, and Auxiliary Views from AutoCAD® 3D Models

Let's get started.....

- Create Aligned Sectional Views.....

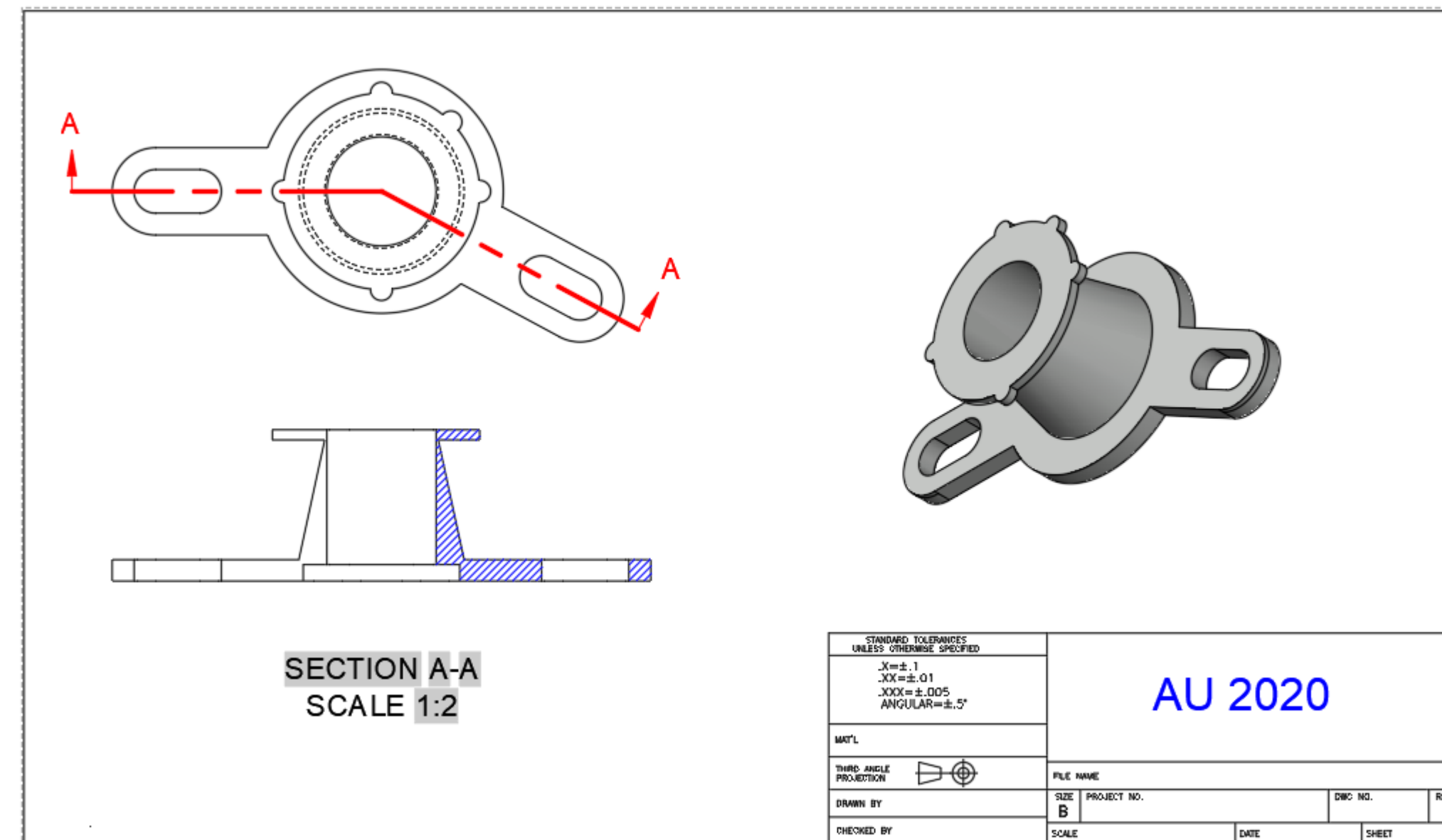

Activity Time

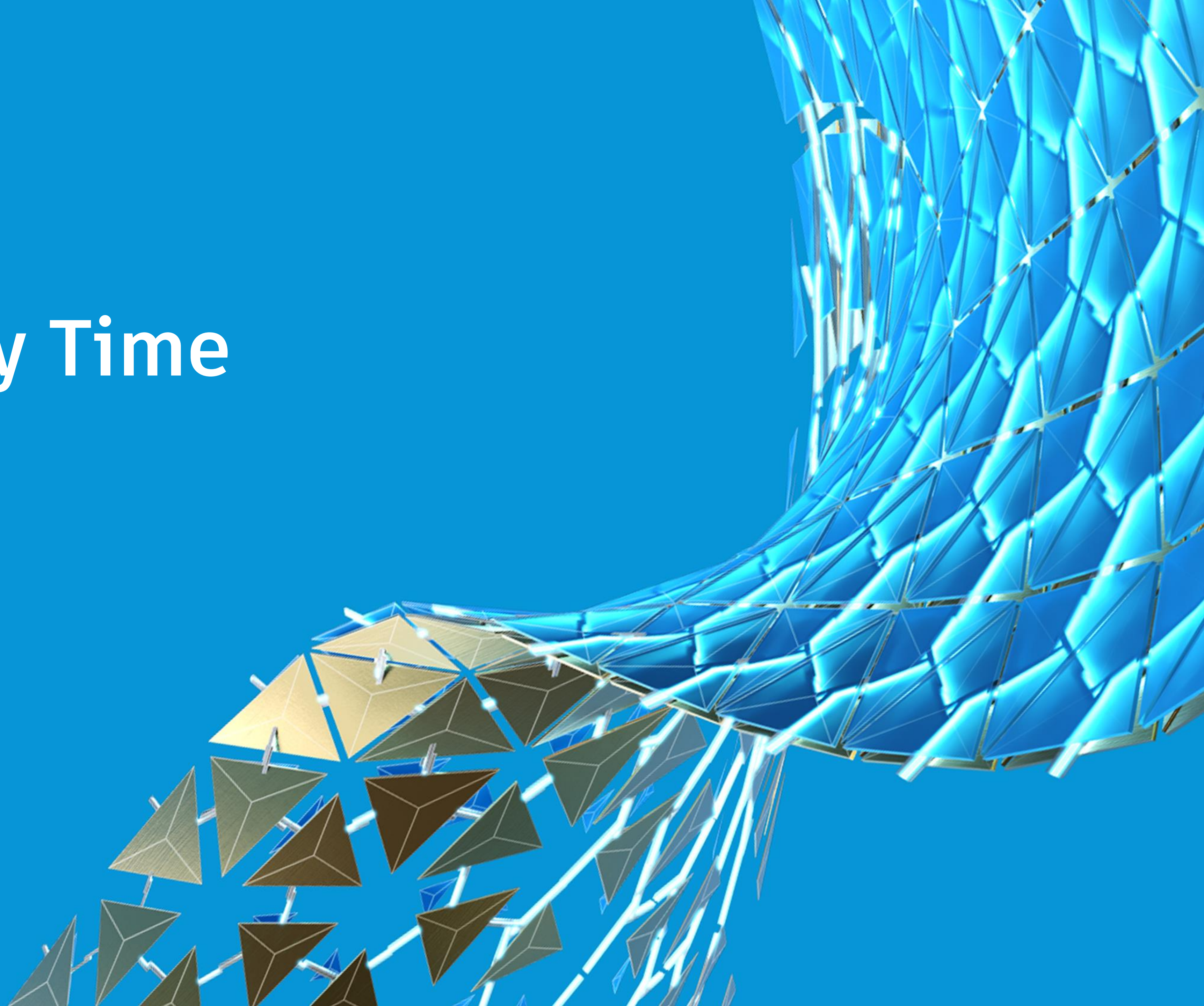

Compelling 2D Sections, Details, and Auxiliary Views from AutoCAD® 3D Models

Let's get started.....

- Exclude Components from Sectioning.....

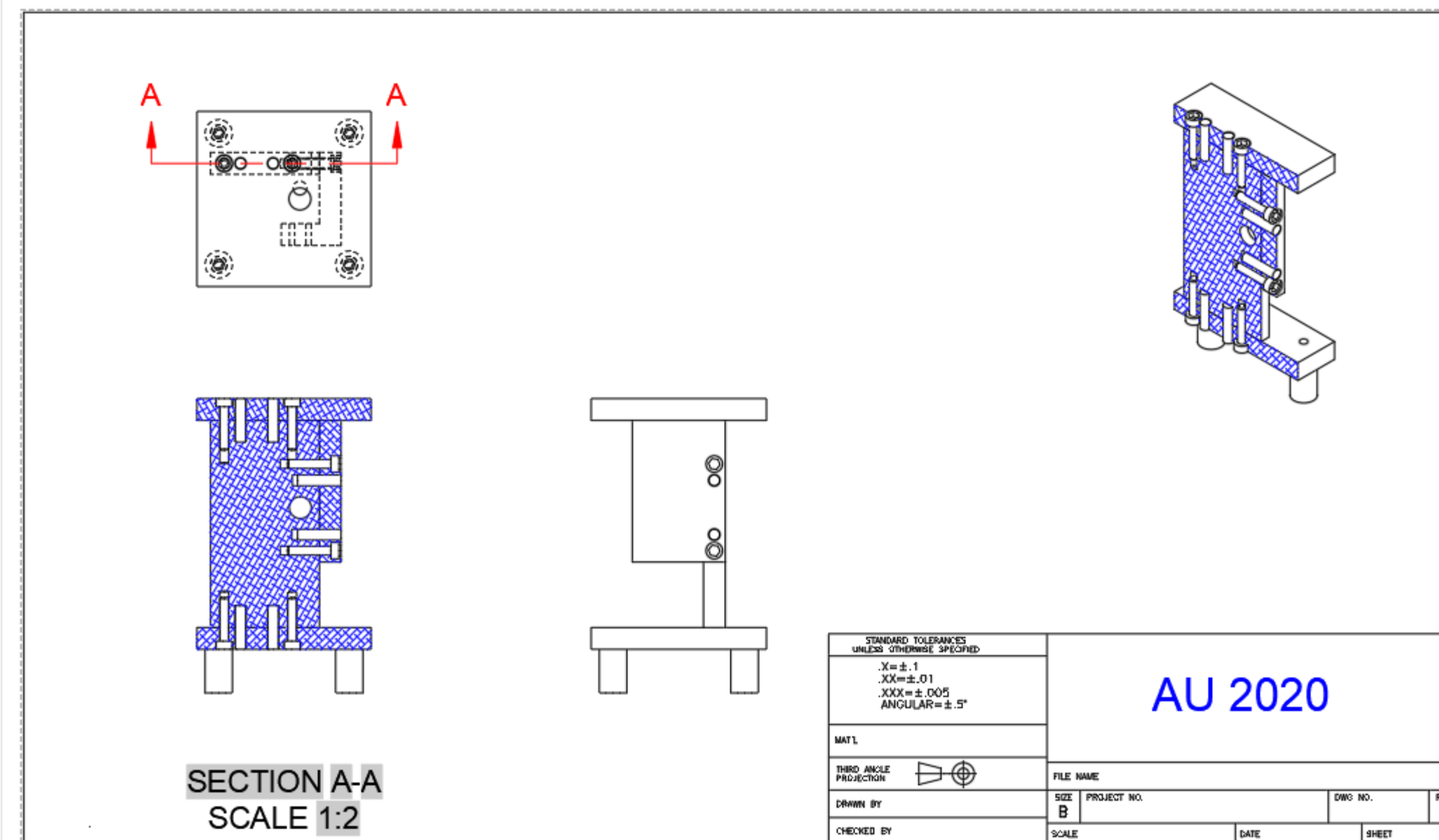

Activity Time

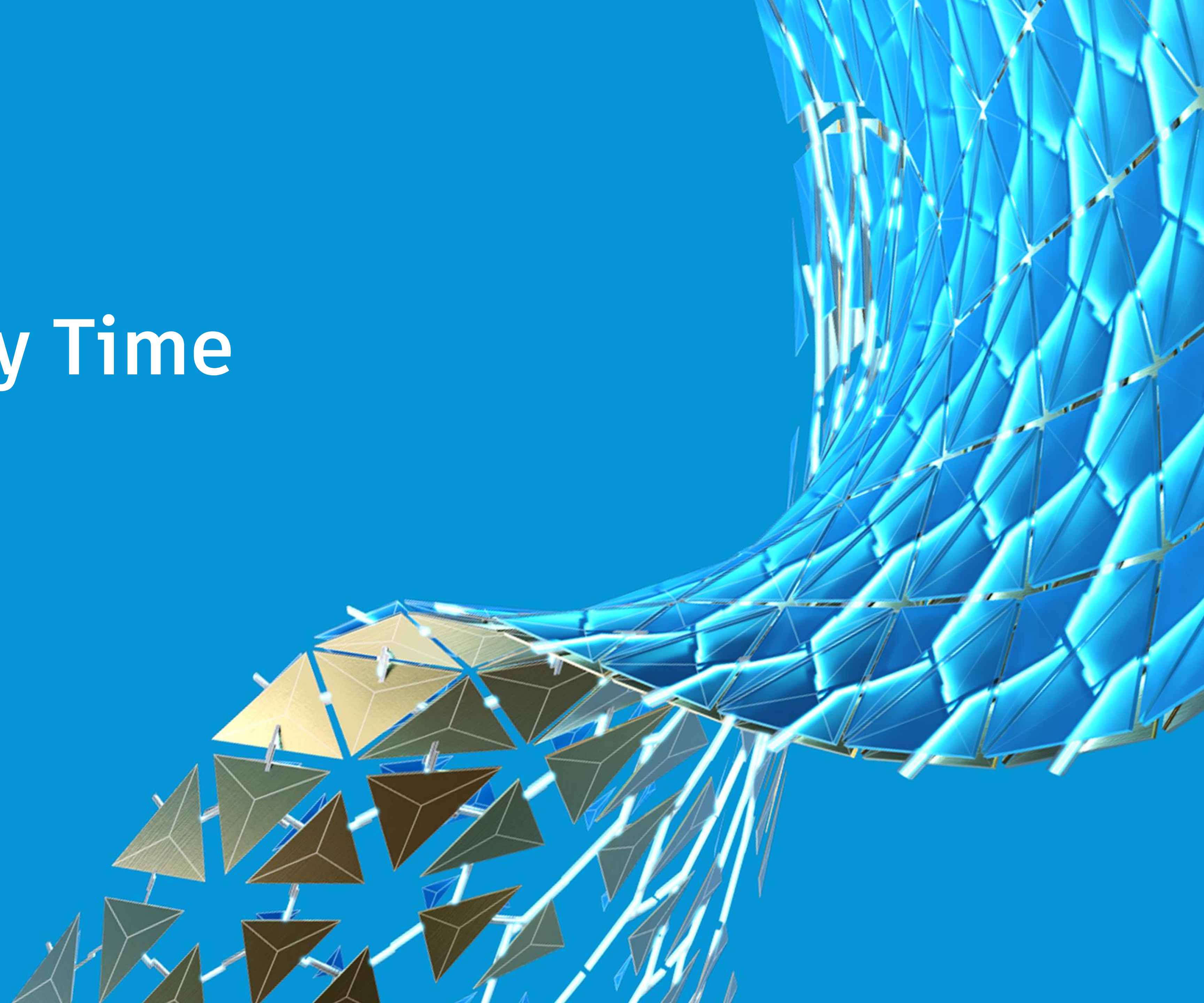

Compelling 2D Sections, Details, and Auxiliary Views from AutoCAD® 3D Models

Let's get started.....

- Create Details.....

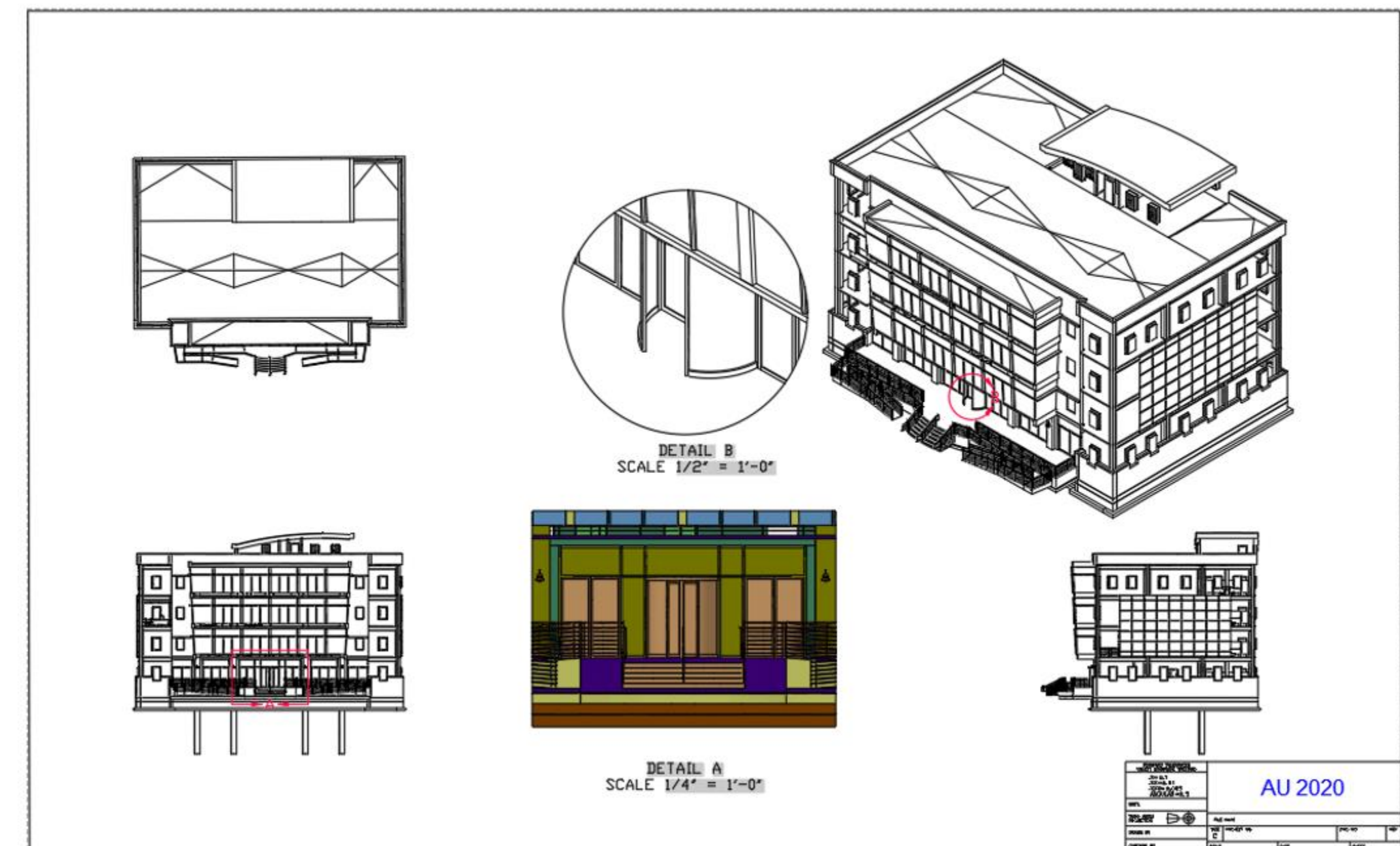
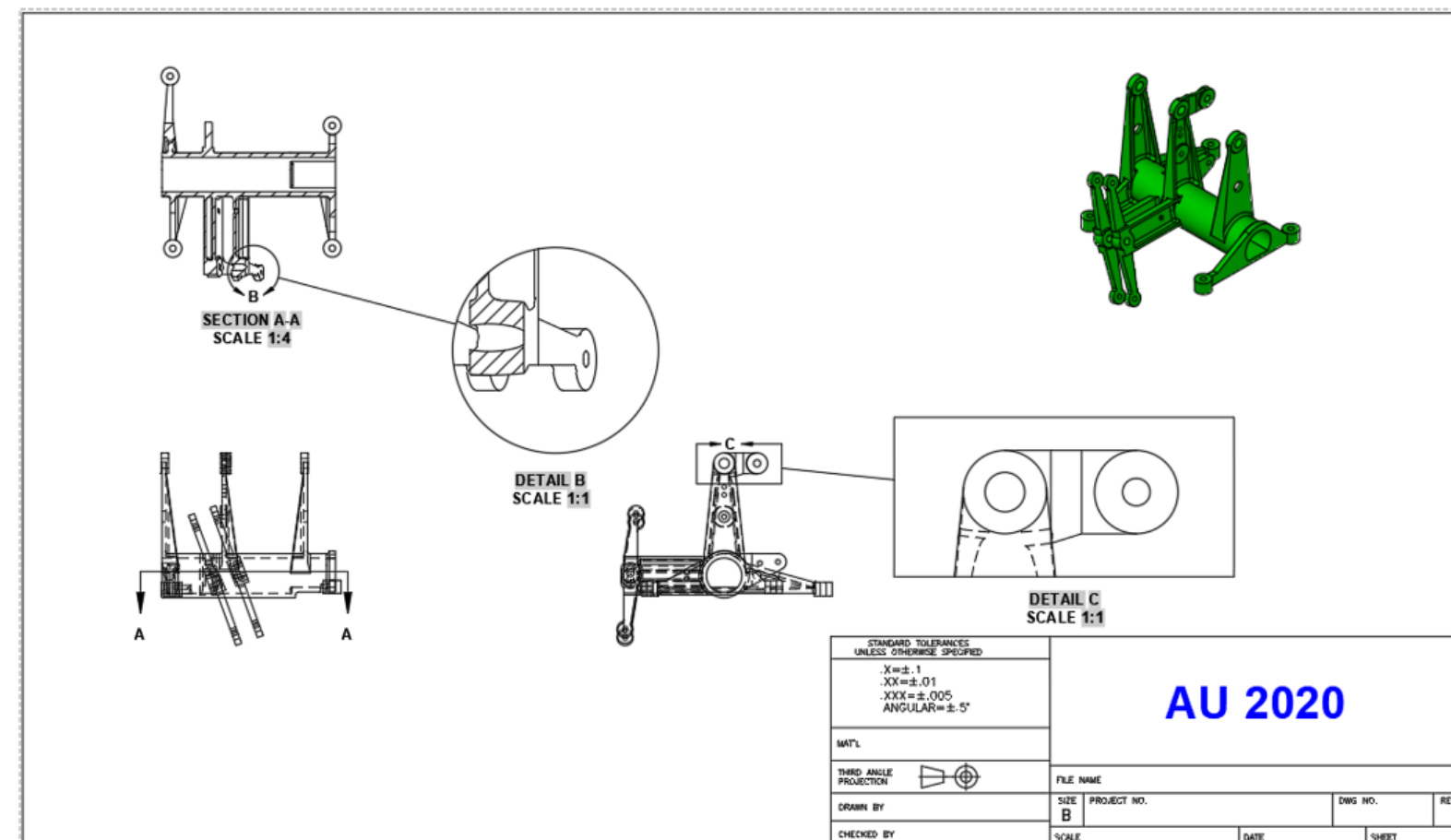
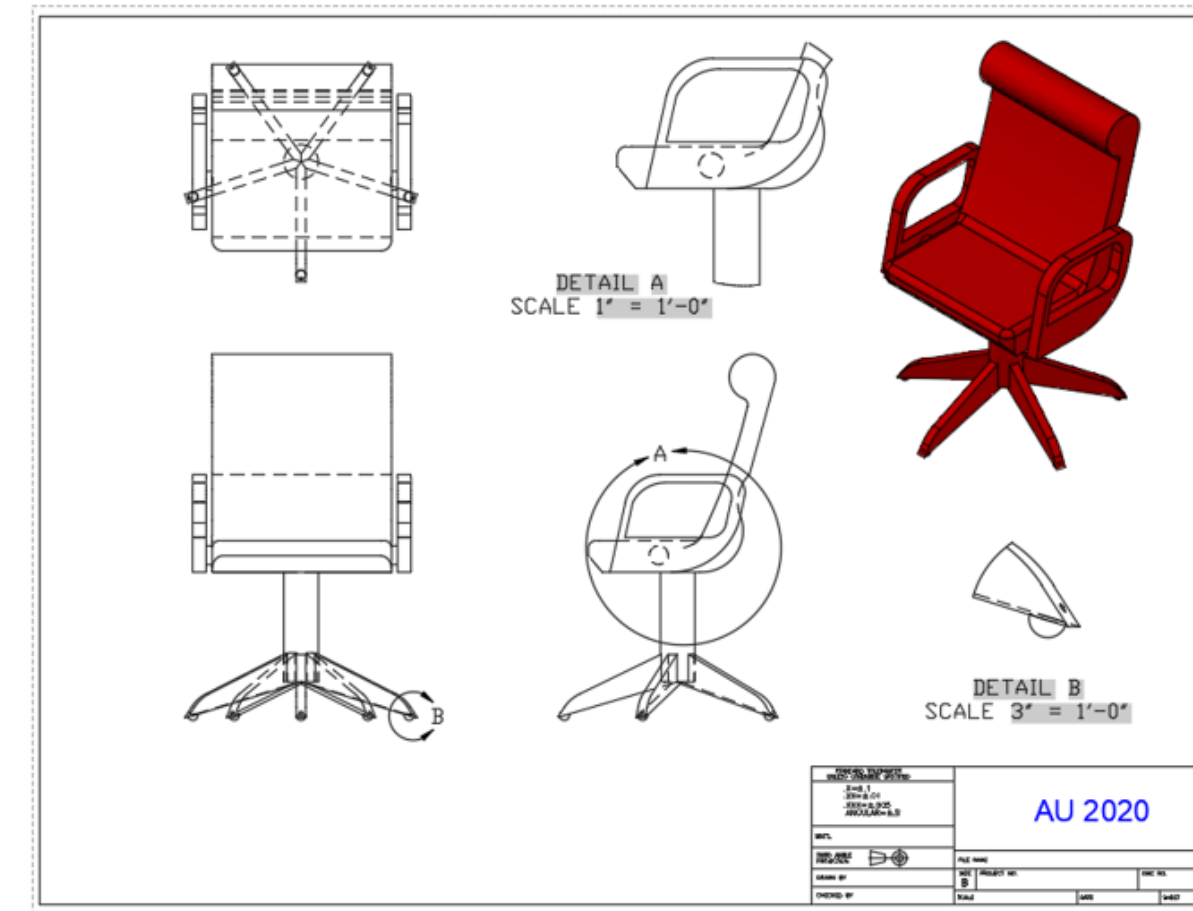

Activity Time

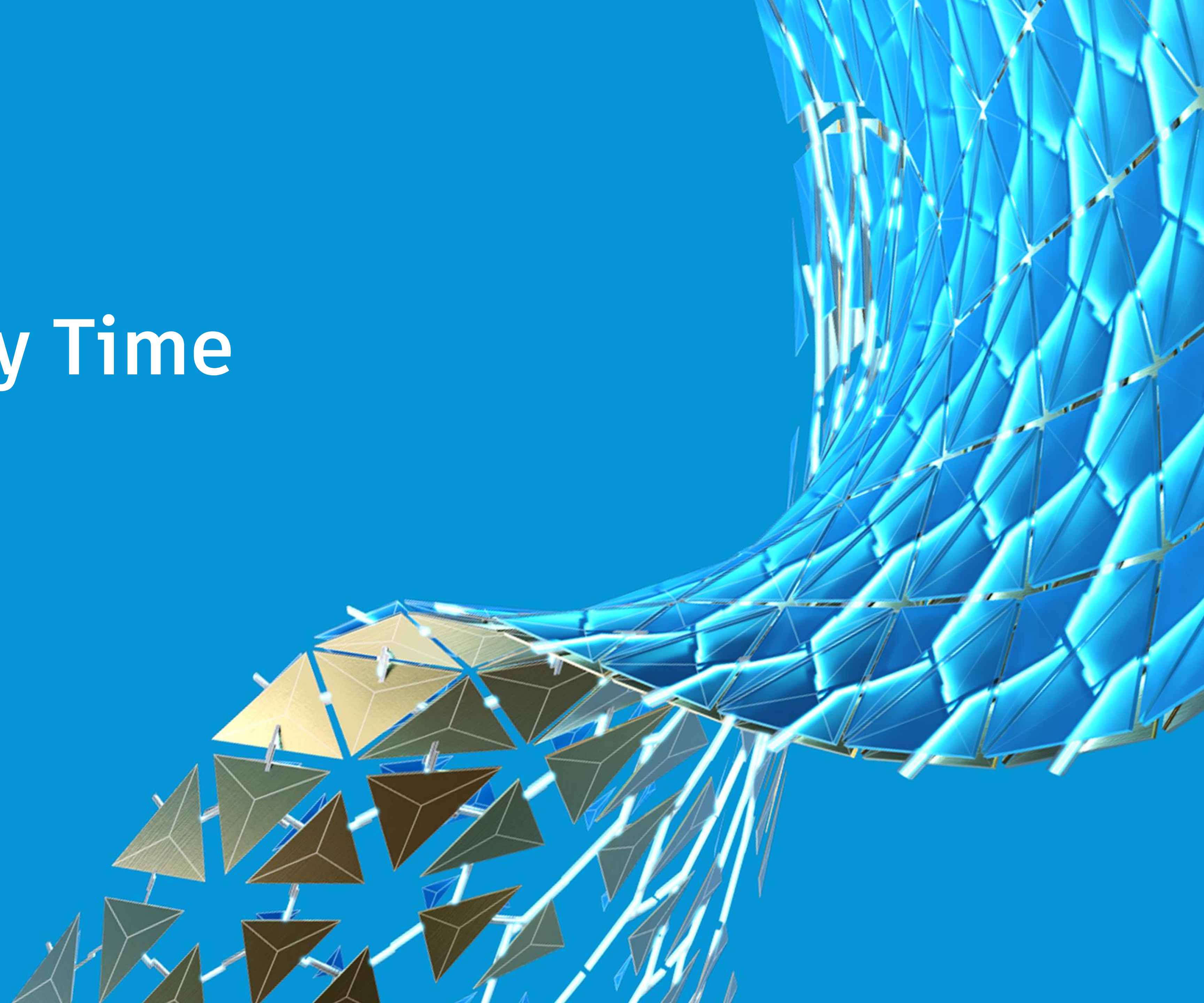

Compelling 2D Sections, Details, and Auxiliary Views from AutoCAD® 3D Models

Let's get started.....

- Create undocumented Auxiliary Views.....

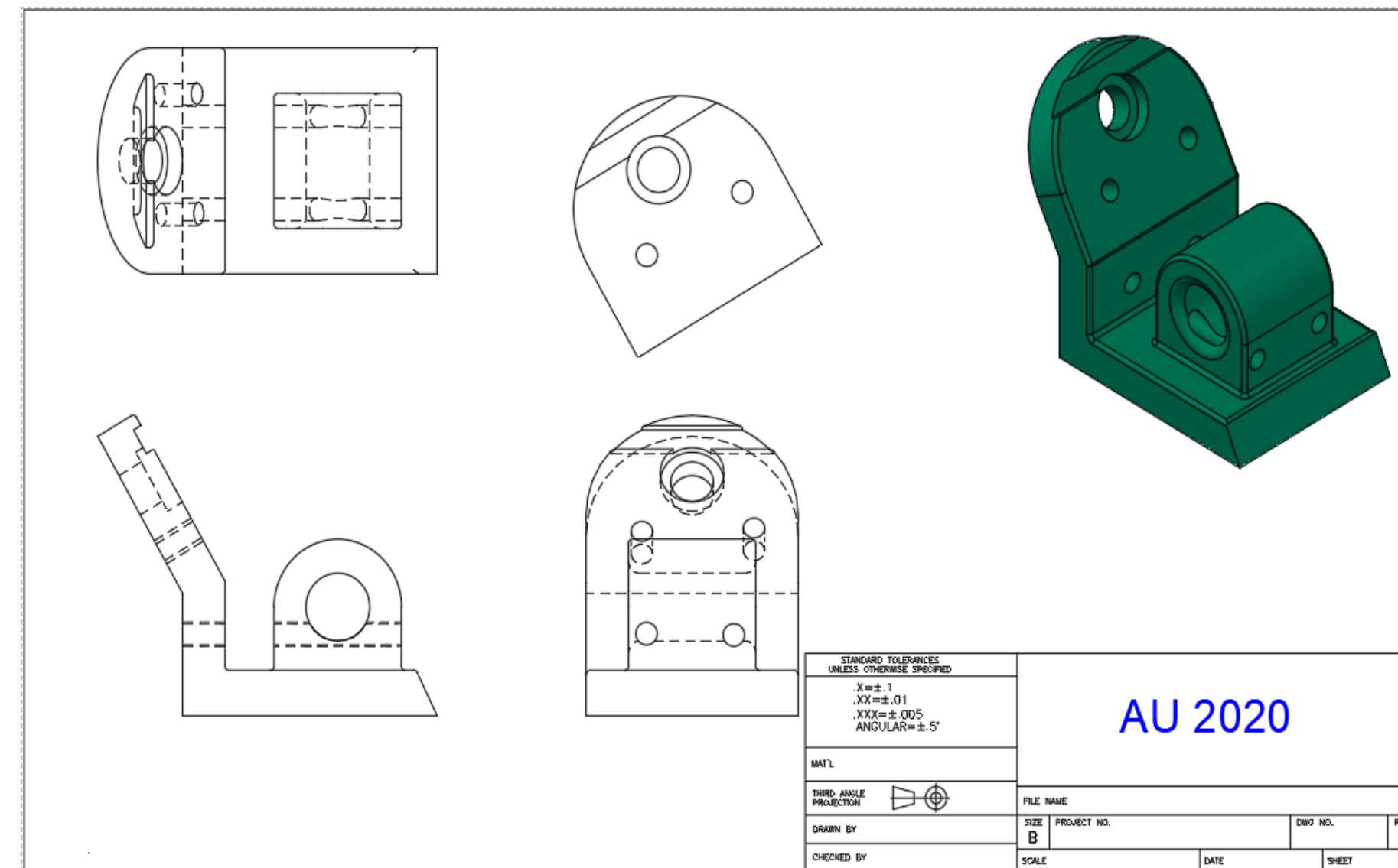

Activity Time

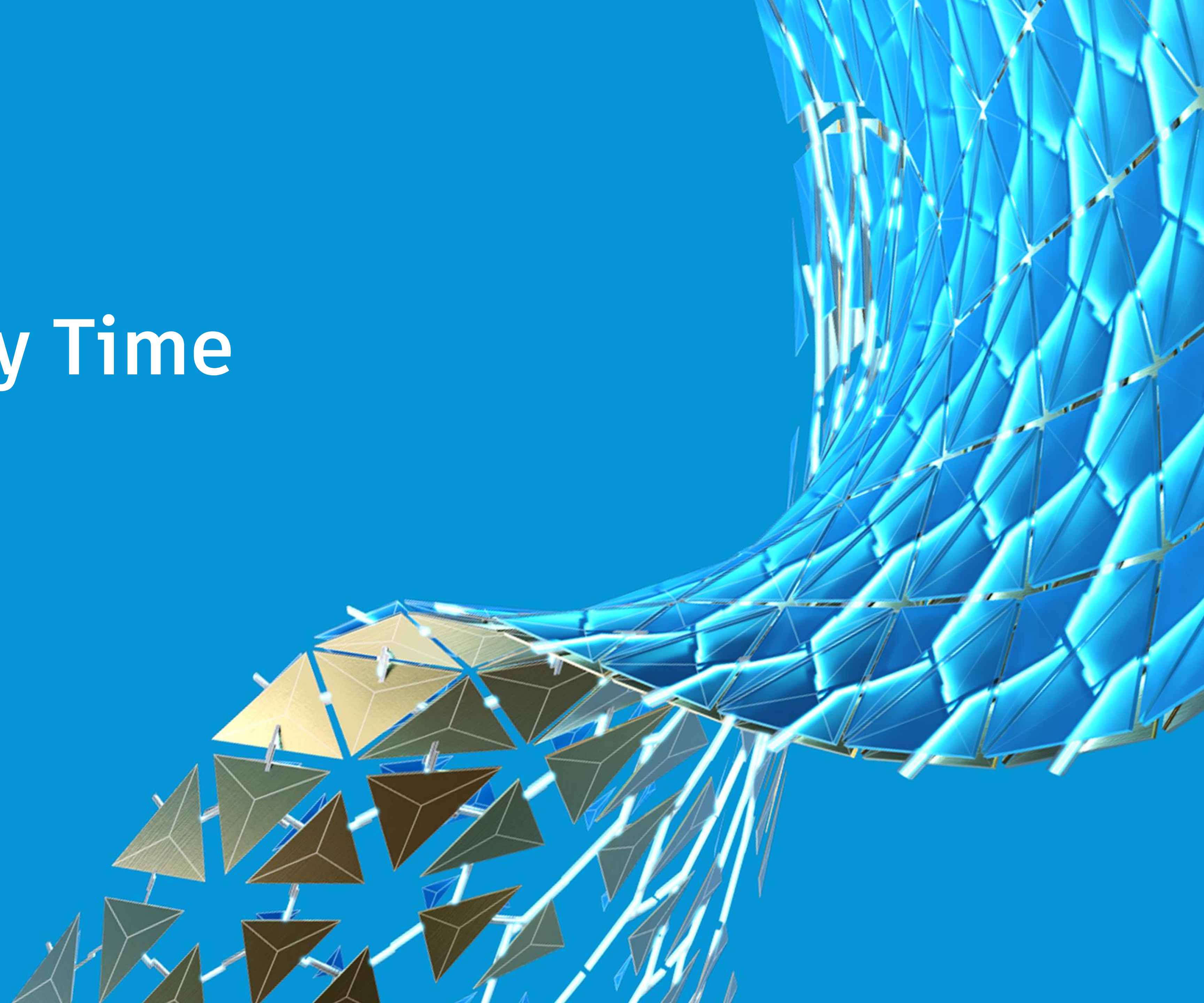

Compelling 2D Sections, Details, and Auxiliary Views from AutoCAD® 3D Models

Let's get started.....

- Create Dimensions and Export the Layout....
 - To create 2D geometry in Model Space
 - To use on company website

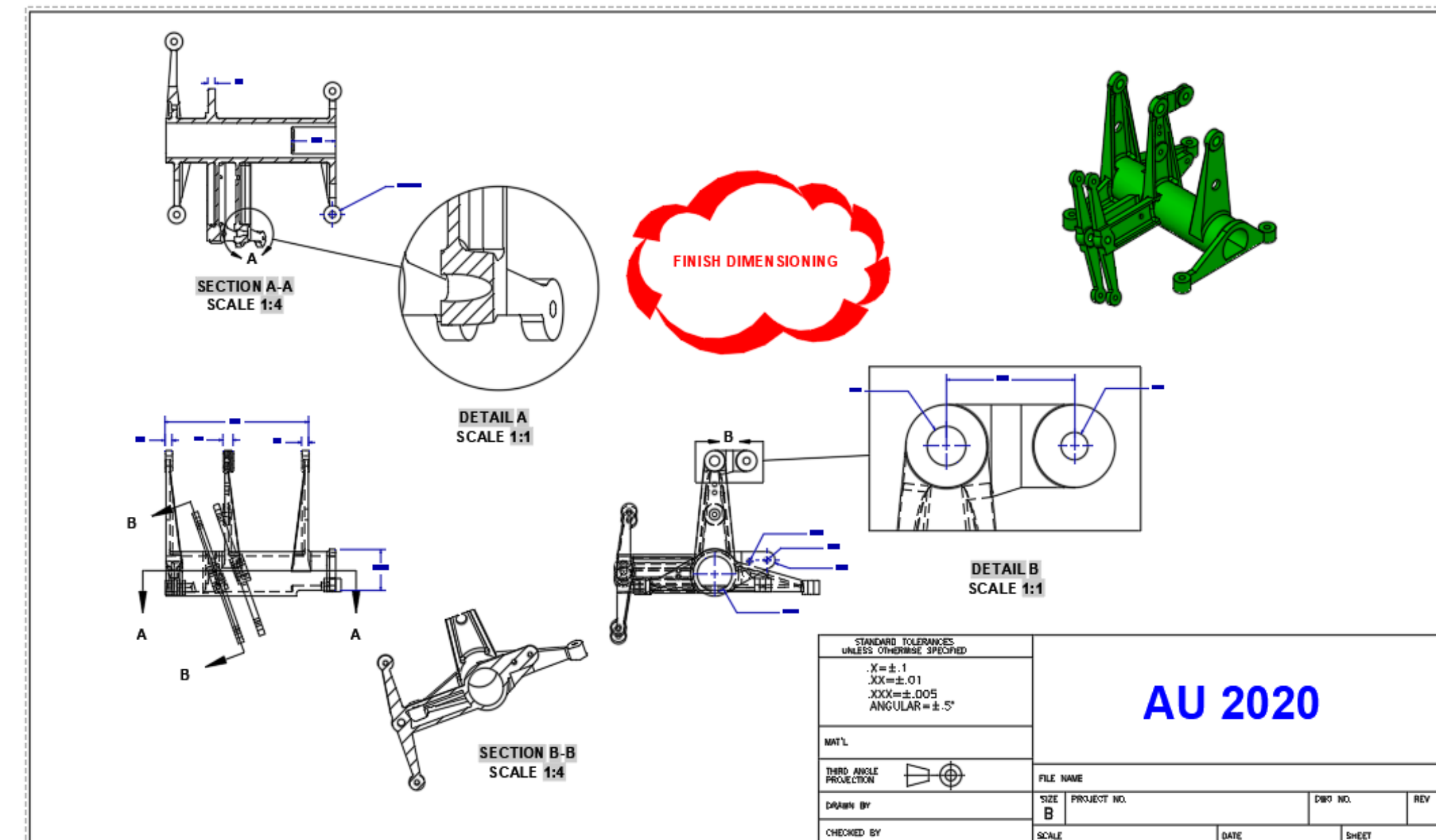

Activity Time

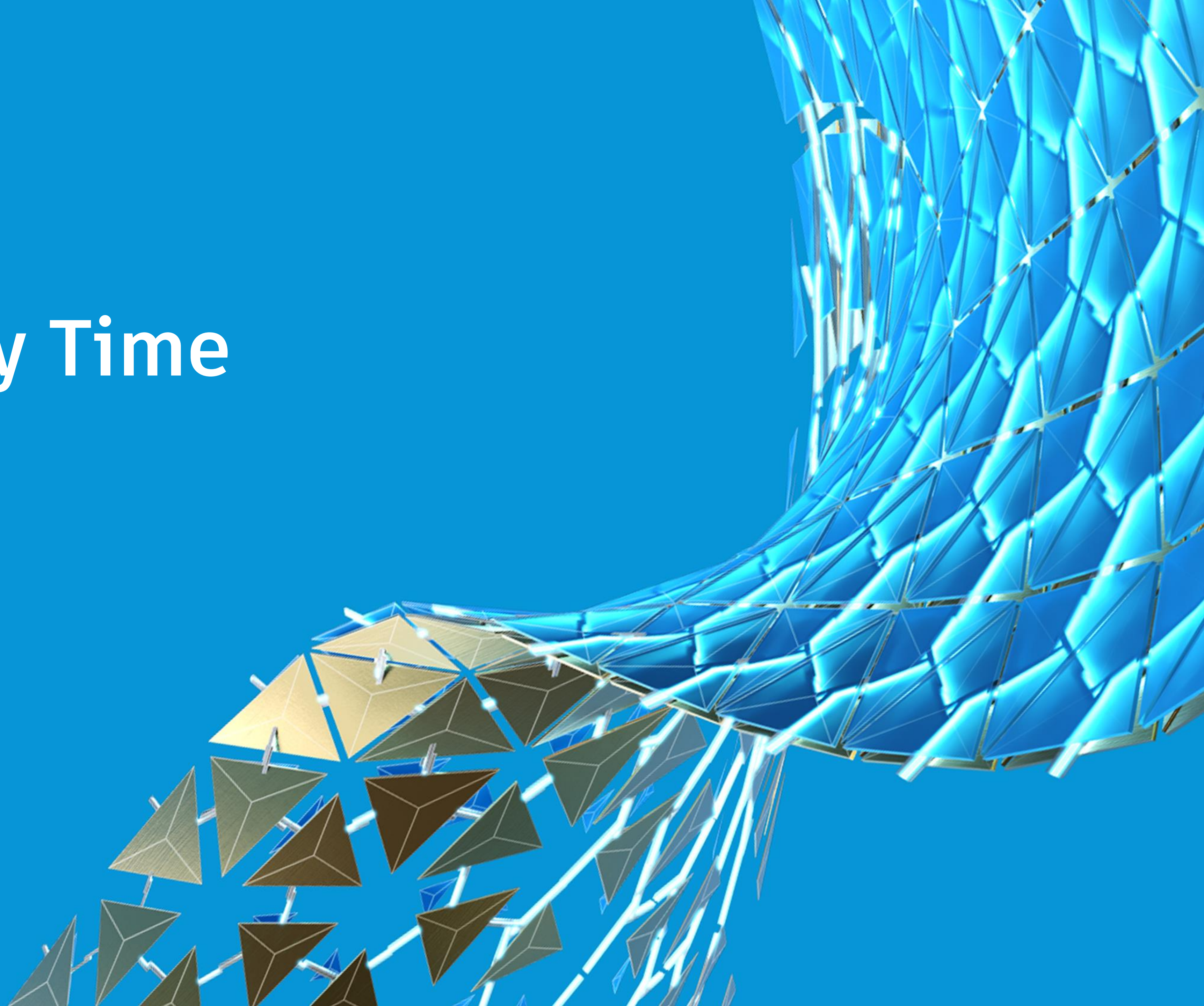

Compelling 2D Sections, Details, and Auxiliary Views from AutoCAD® 3D Models

Let's get started.....

- Removing objects from a exported layout in Model Space

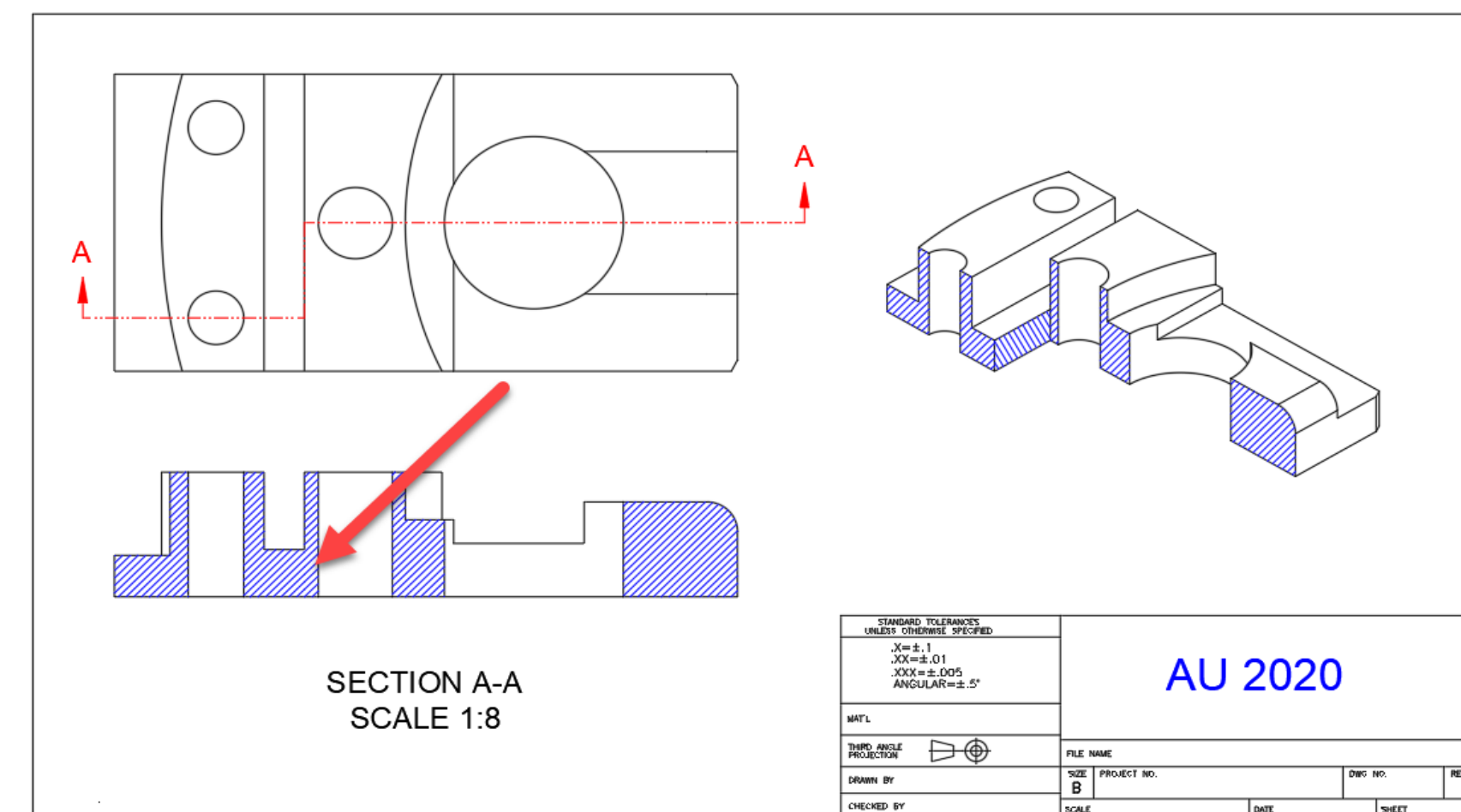
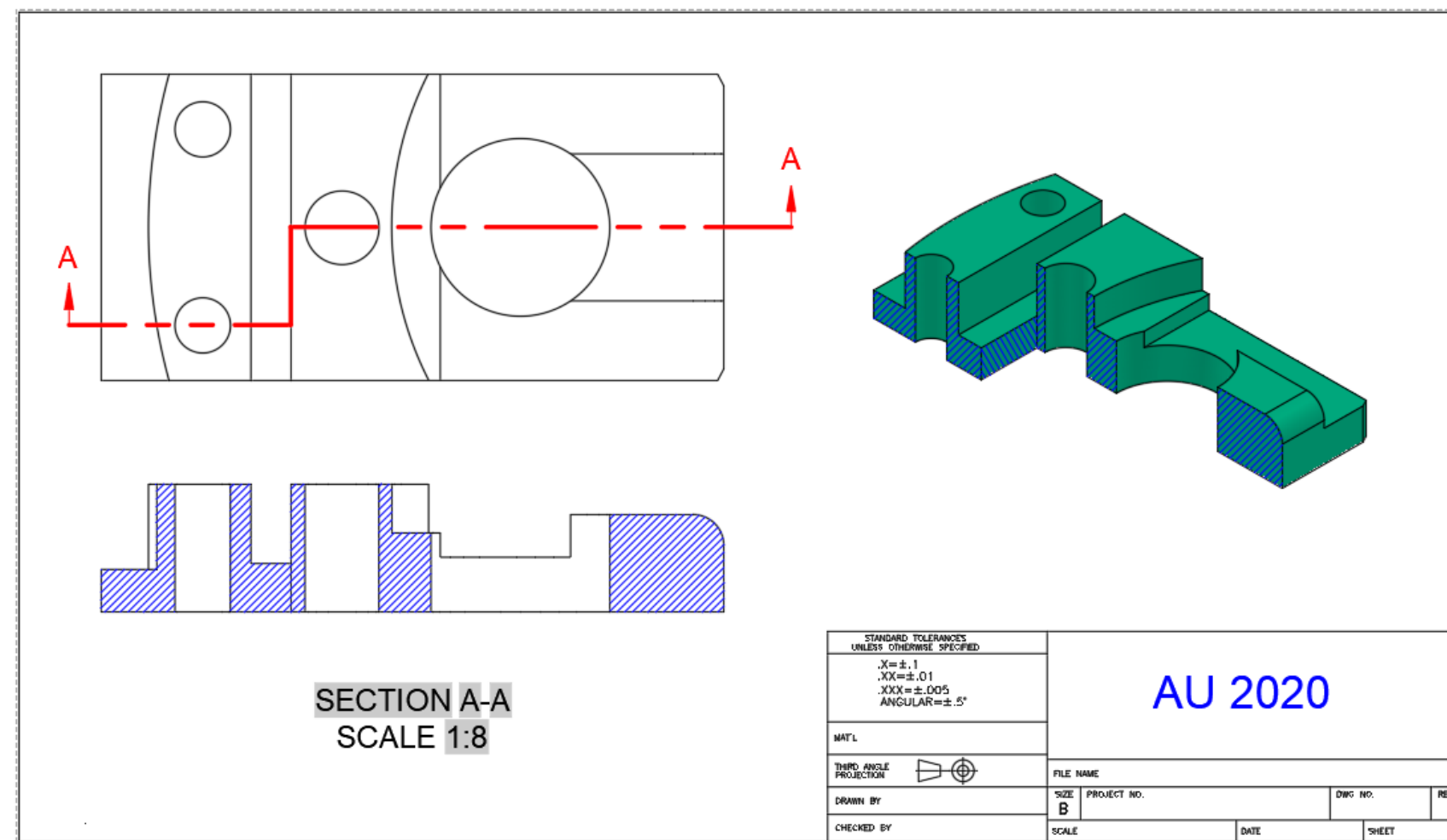

Activity Time

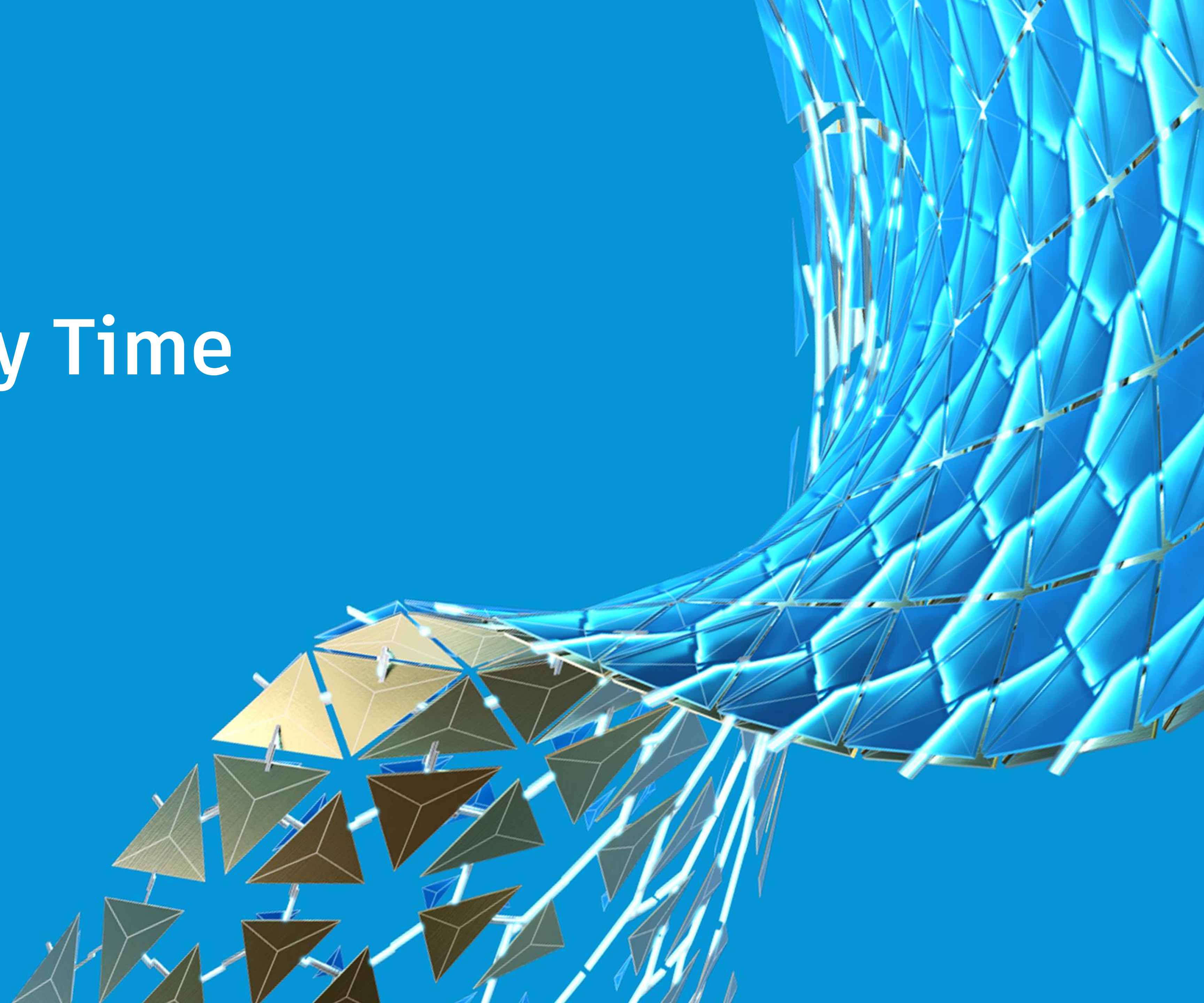

Compelling 2D Sections, Details, and Auxiliary Views from AutoCAD® 3D Models

Let's get started.....

- Edit the 3D Models

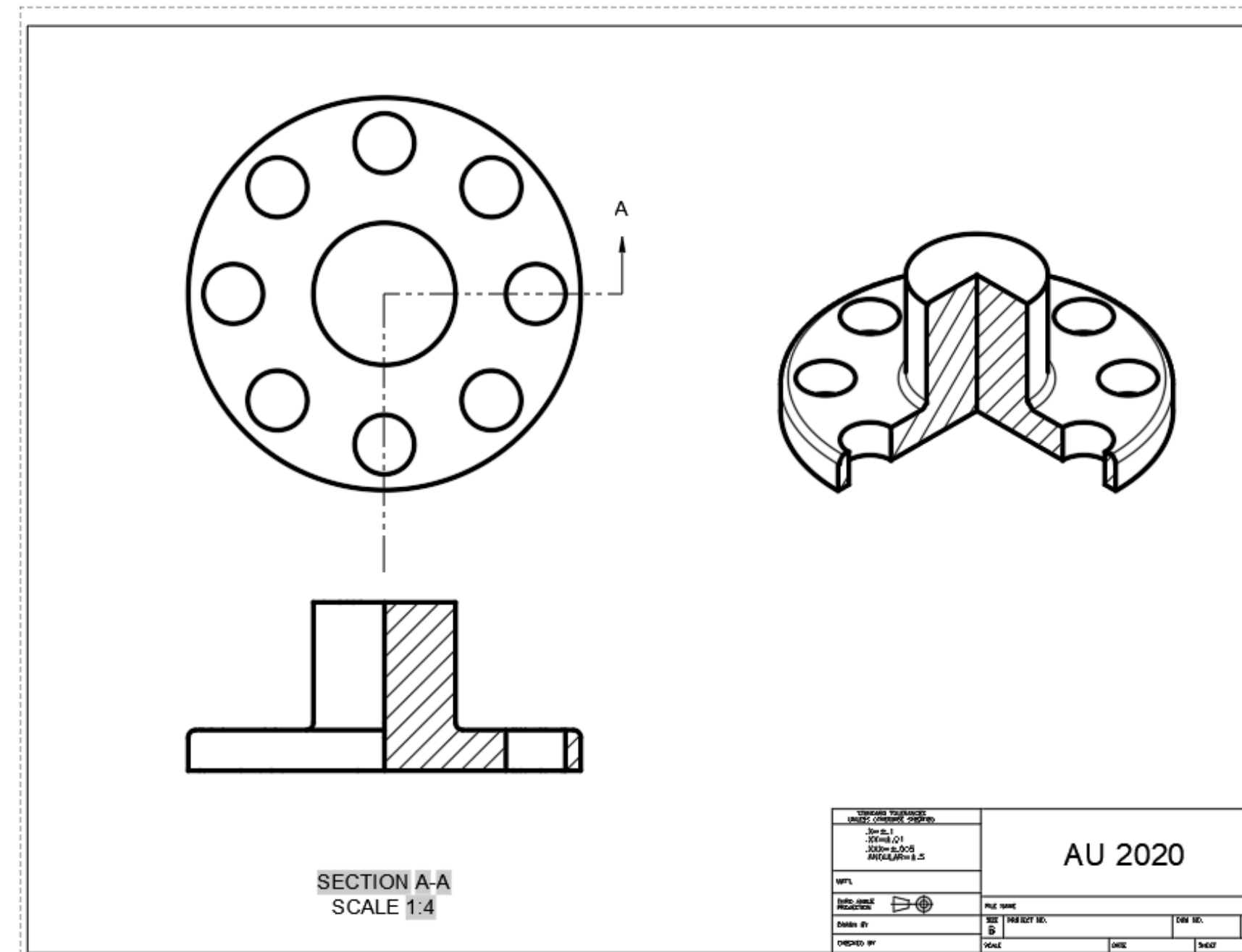

Activity Time

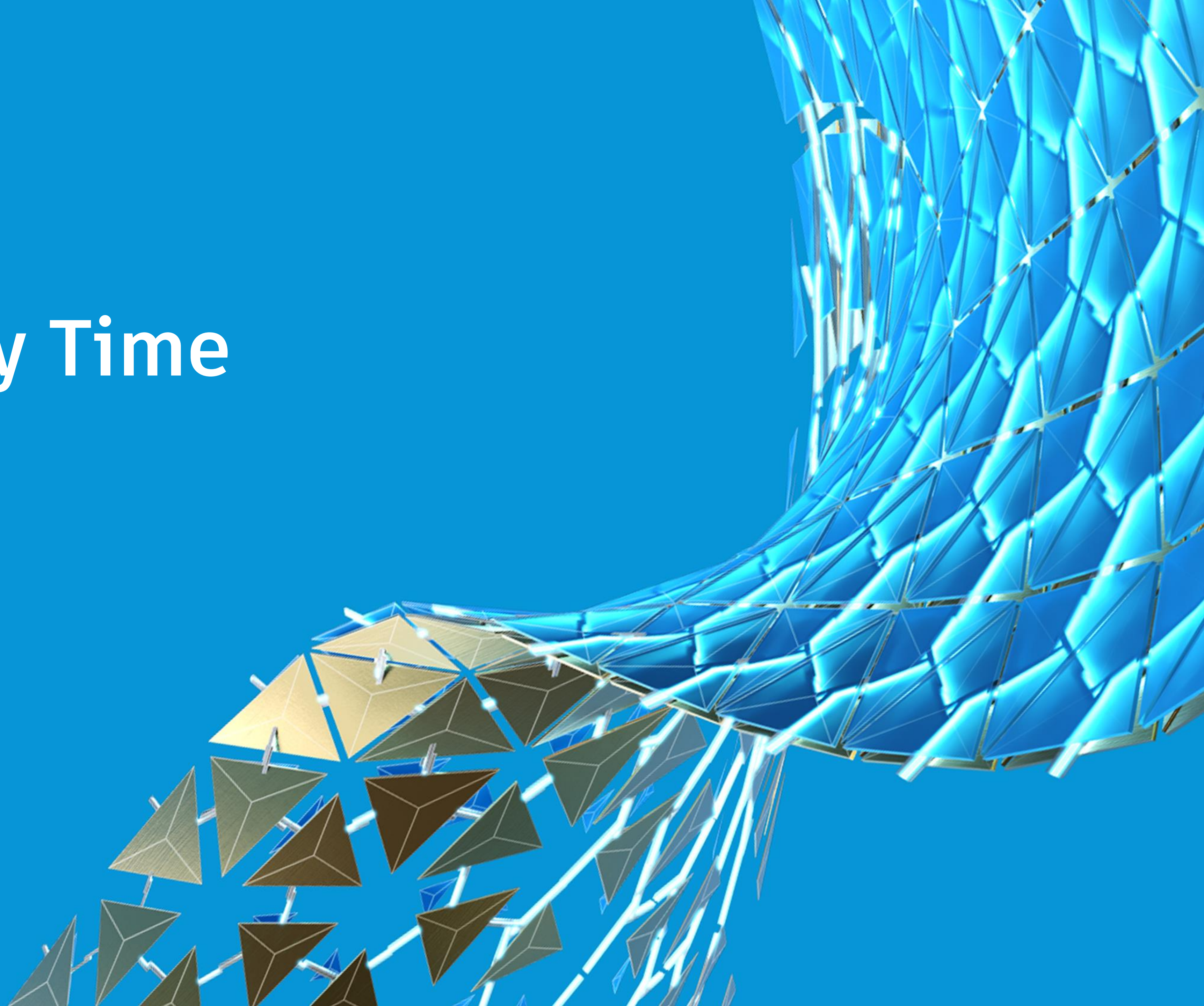

Compelling 2D Sections, Details, and Auxiliary Views from AutoCAD® 3D Models

Conclusion

- Review the PowerPoint presentation
- Use some of your 3D models to create multi-view drawings with sections and details
- Export the layout to use in model space

Compelling 2D Sections, Details, and Auxiliary Views from AutoCAD® 3D Models

Conclusion

You are now able to:

- Create drawing views of AutoCAD 3D models for drawing 2D sections (full, half, offset, aligned and details), exclude features from drawing views and dimension drawing views
- Create undocumented auxiliary views from AutoCAD 3D models
- Edit 3D models and their 2D associated drawing views
- Export drawing views to create 2D, sectional, multiview drawings in model space

Thank You!

Please add any comments

I hope you have a GREAT Autodesk University!

cadinfo@digitaljccad.com

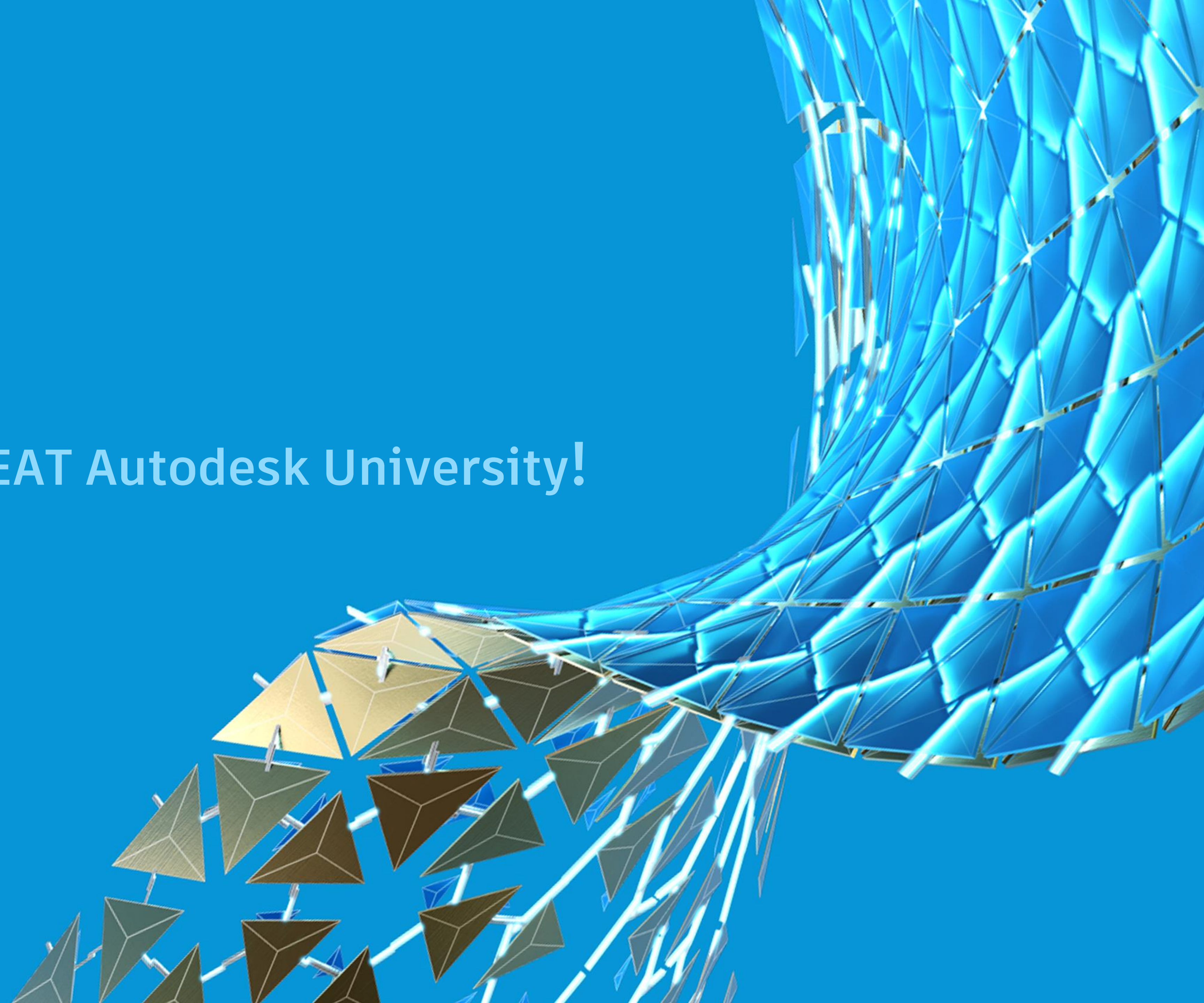



Autodesk and the Autodesk logo are registered trademarks or trademarks of Autodesk, Inc., and/or its subsidiaries and/or affiliates in the USA and/or other countries. All other brand names, product names, or trademarks belong to their respective holders. Autodesk reserves the right to alter product and services offerings, and specifications and pricing at any time without notice, and is not responsible for typographical or graphical errors that may appear in this document.

© 2020 Autodesk. All rights reserved.