



# PD2299: Easier Plant Design Using The Autodesk® Plant Design Suite

Ian Matthew

Technical Marketing Manager, Autodesk



# Class Summary

This class will take you through the workflows incorporated in the Autodesk Plant Design Suite. Starting with P&ID's, we will cover creating Plant Design models using all the components within the Autodesk Plant Design Suite Ultimate edition

This class is NOT a substitute for product training, but rather a quick tour through the various workflows that are supported in the Plant Design Suites.

# Learning Objectives

At the end of this class, you will be able to:

- Follow complete Plant Design workflows that are inside the Autodesk Plant Design Suite – Ultimate
- Make AutoCAD<sup>®</sup> Plant 3D and AutoCAD<sup>®</sup> P&ID work together during piping and validation
- Follow the Structural Workflow in the Plant Design Suite from Plant 3D through Revit<sup>®</sup> to AutoCAD<sup>®</sup> Structural Detailing
- Incorporate Autodesk Inventor<sup>®</sup> models in Plant 3D

# Agenda

- Overview of the Plant Design Suite – Ultimate
- Plant Design Workflow
  - Create Project (also how to use Autodesk Vault)
  - P&ID's
  - Plant 3D
    - Structures
    - Equipment Modeling
    - Piping
  - Structural Workflow
  - Mechanical Equipment Workflow
  - Navisworks
    - Interference Checking
    - Construction Planning
  - Deliverables
- Summary



# Autodesk Plant Design Suite - Ultimate



# Autodesk Plant Design Suites 2013

## Standard



- AutoCAD® 2013
- AutoCAD® P&ID 2013
- Autodesk® Showcase® 2013
- Autodesk® Sketchbook® Designer 2013

## Premium



- Autodesk® Plant Design Suite Standard 2013

+

- AutoCAD® Plant 3D 2013
- AutoCAD® Structural Detailing 2013
- Autodesk® Revit® Structure 2013
- Autodesk® Navisworks® Simulate 2013

## Ultimate



- Autodesk® Plant Design Suite Premium 2013

+

- Autodesk® Inventor® 2013
- Autodesk® Navisworks® Manage 2013

# Plant Design Suite 2013 - Ultimate



Autodesk® Sketchbook® Designer 2013

Autodesk® Showcase® 2013

AutoCAD® 2013

AutoCAD® P&ID 2013

AutoCAD® Plant 3D 2013

AutoCAD® Structural Detailing 2013

Autodesk® Revit® Structure 2013

Autodesk® Navisworks® Manage 2013

Autodesk® Inventor® 2013



# Creating Projects





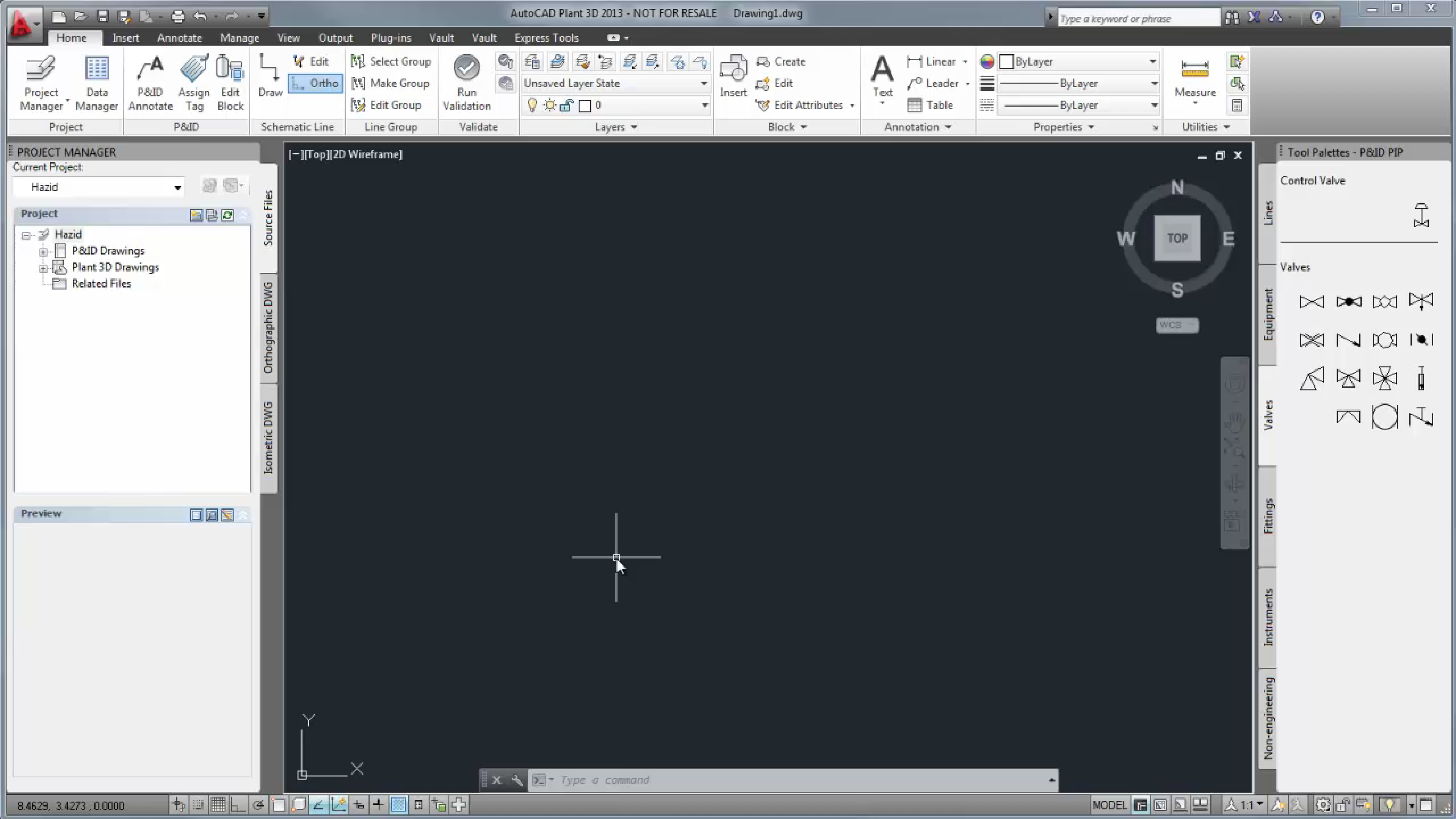



# Create Vault Project

- Need AutoCAD Plant 3D 2013 Extension 1
- Need Autodesk Vault 2013 Server:
  - Vault Workgroup
  - Vault Collaboration
  - Vault Professional
  - Vault Basic is NOT Supported



# Vault Architecture for Plant 3D

## Vault Plant 3D System

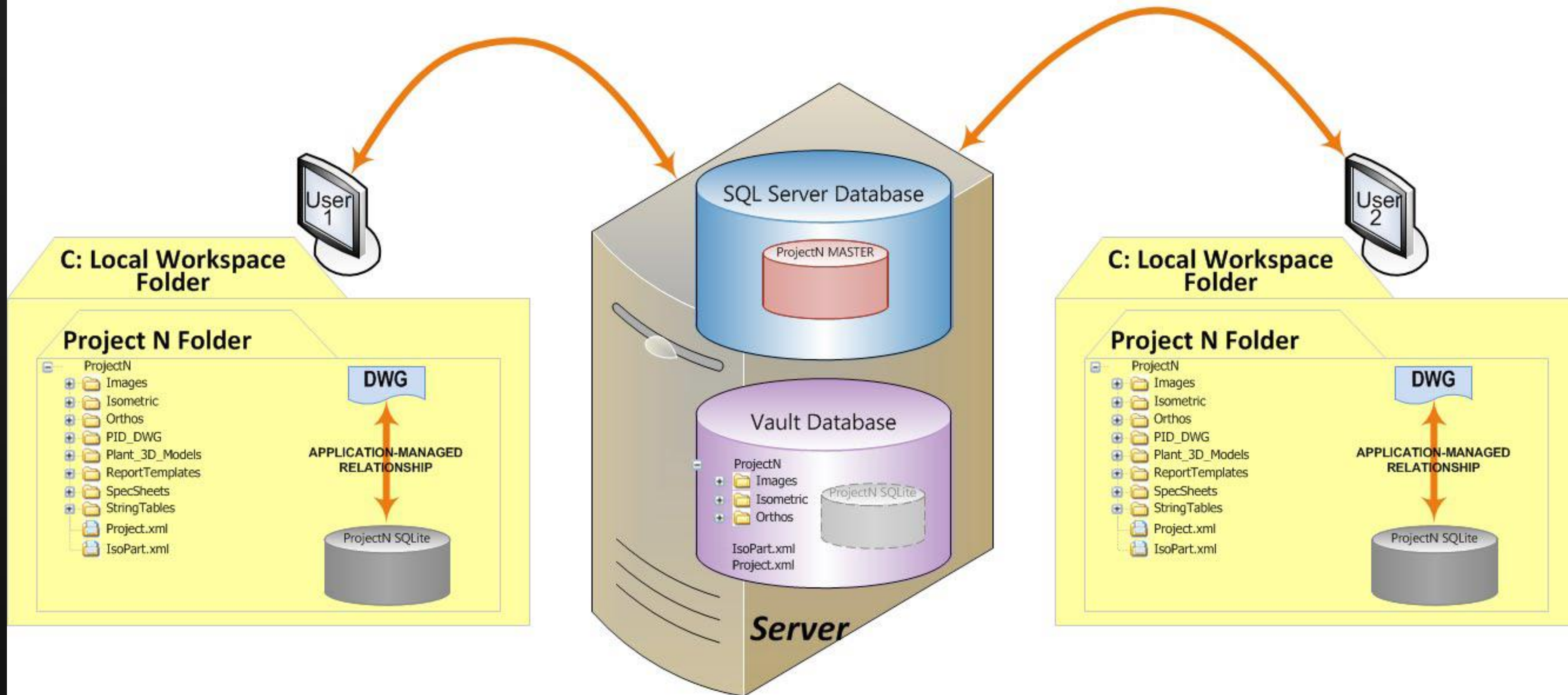



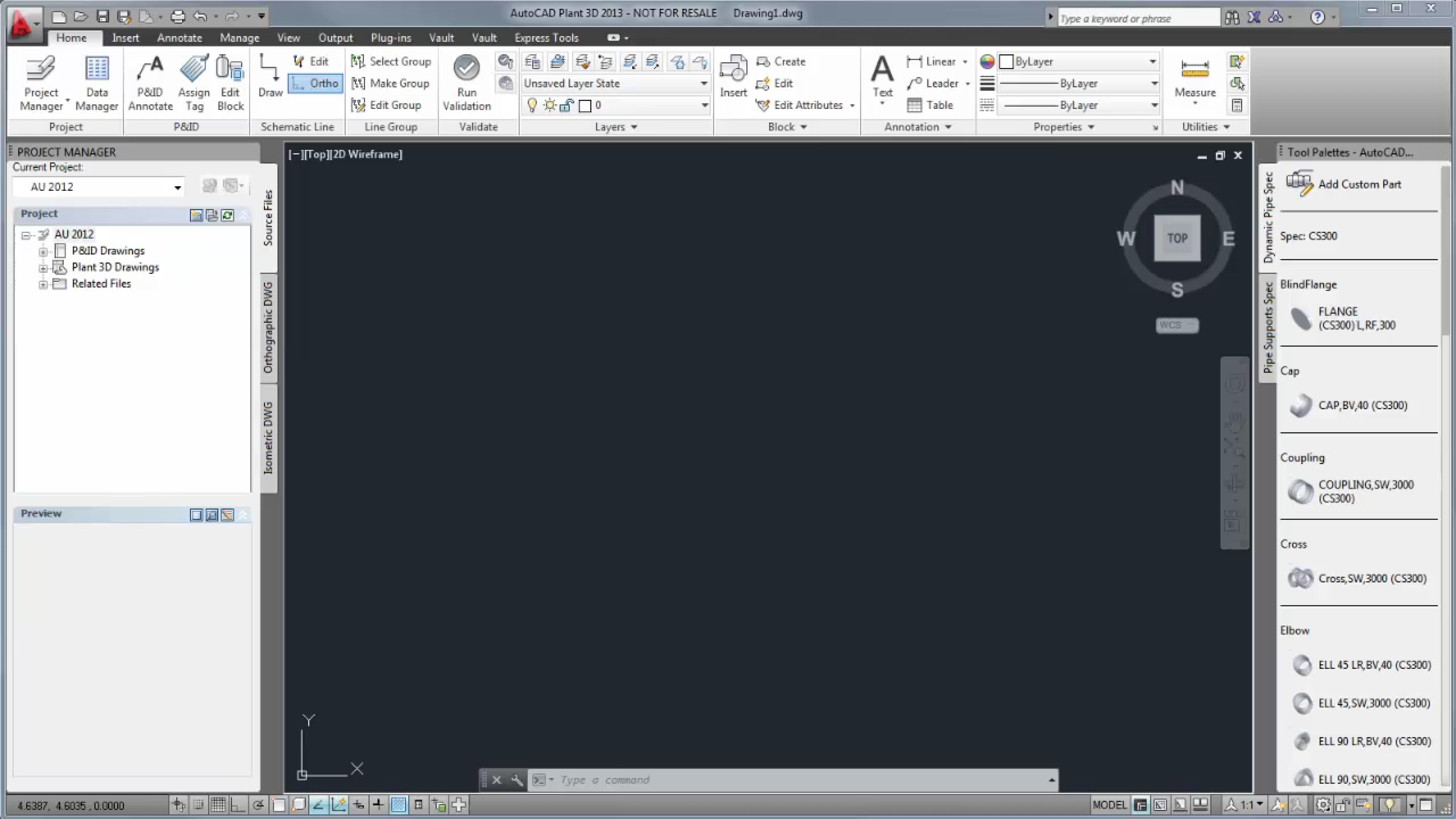



# Project Cleanup

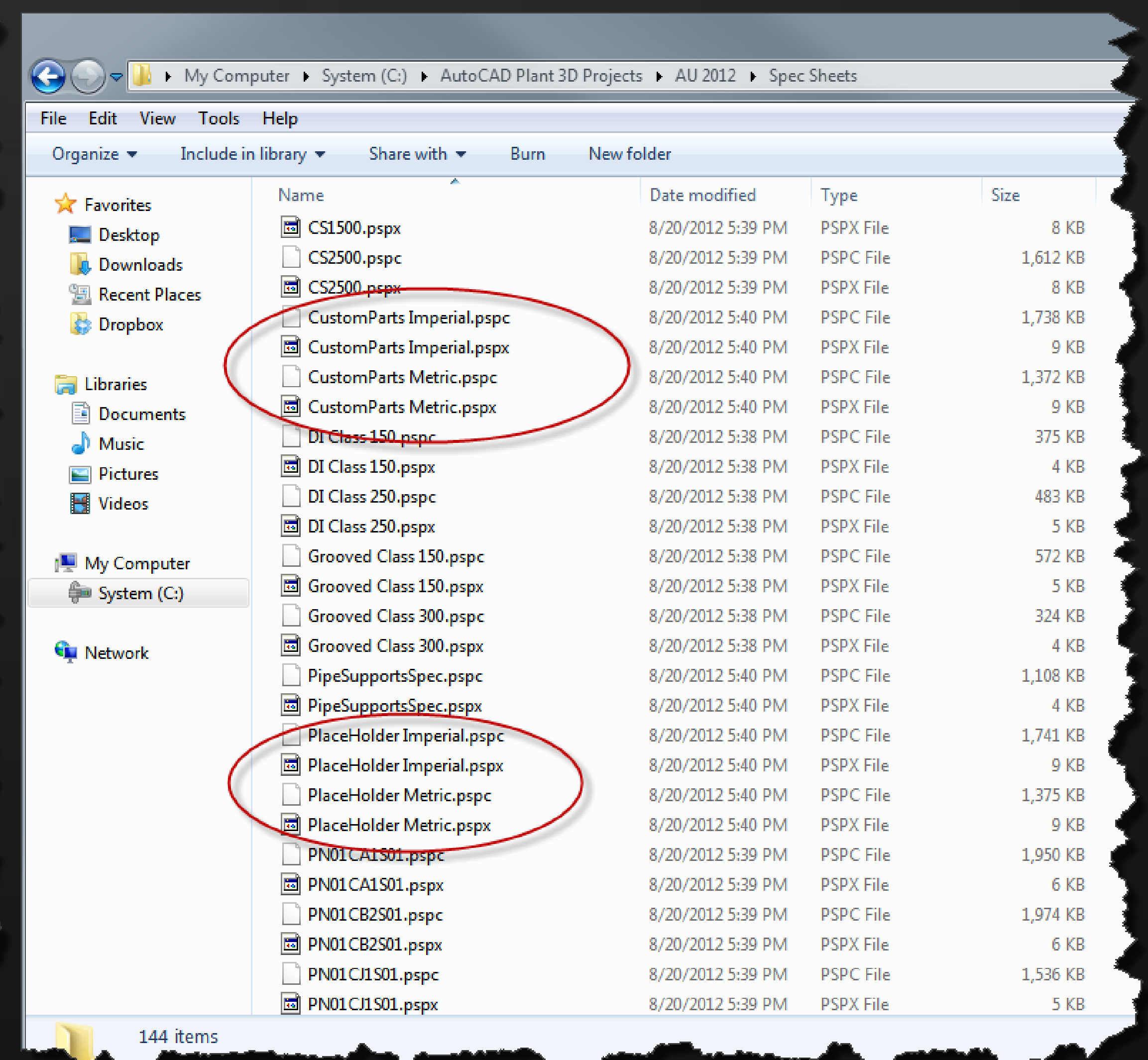
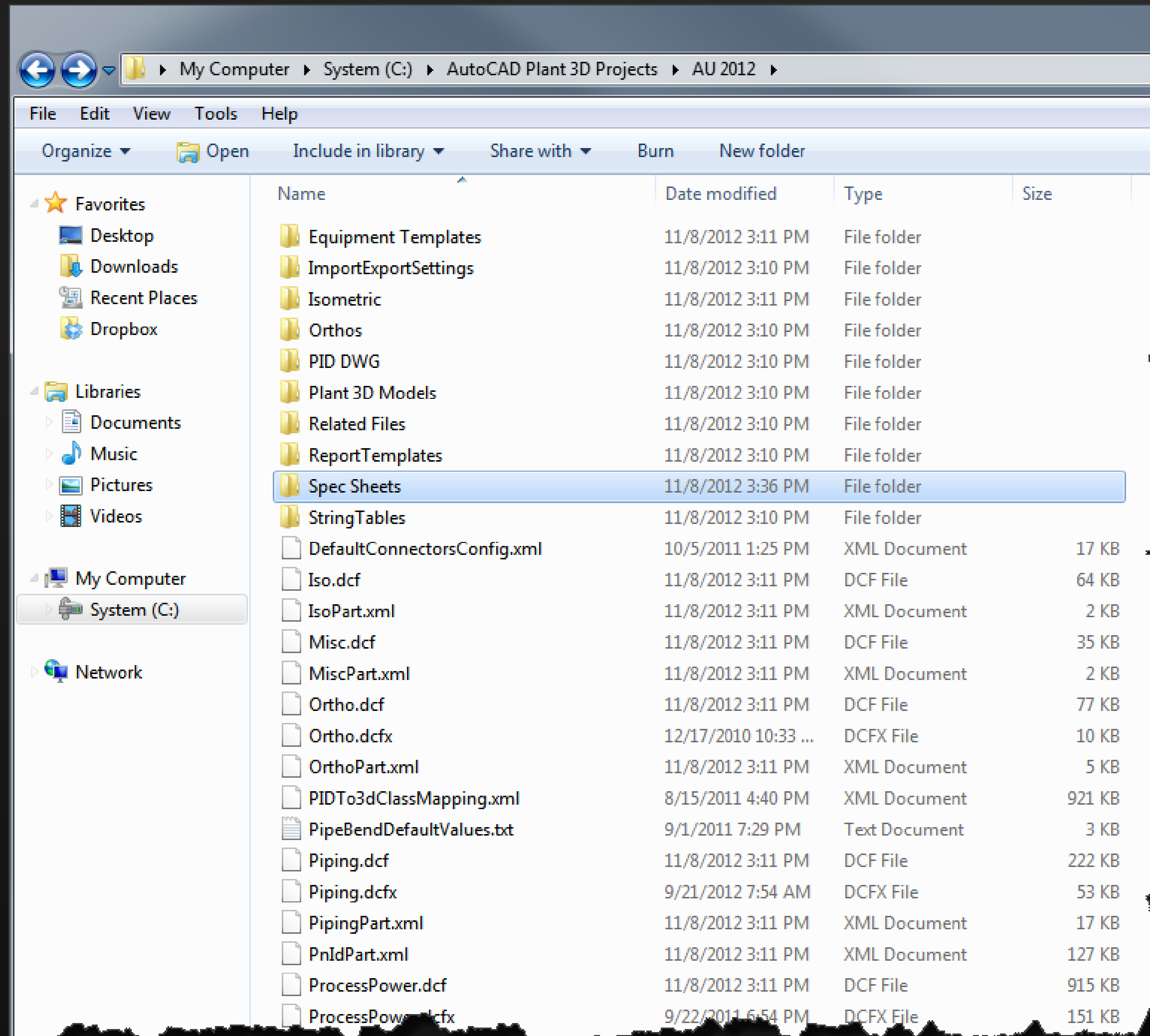



# P&ID's

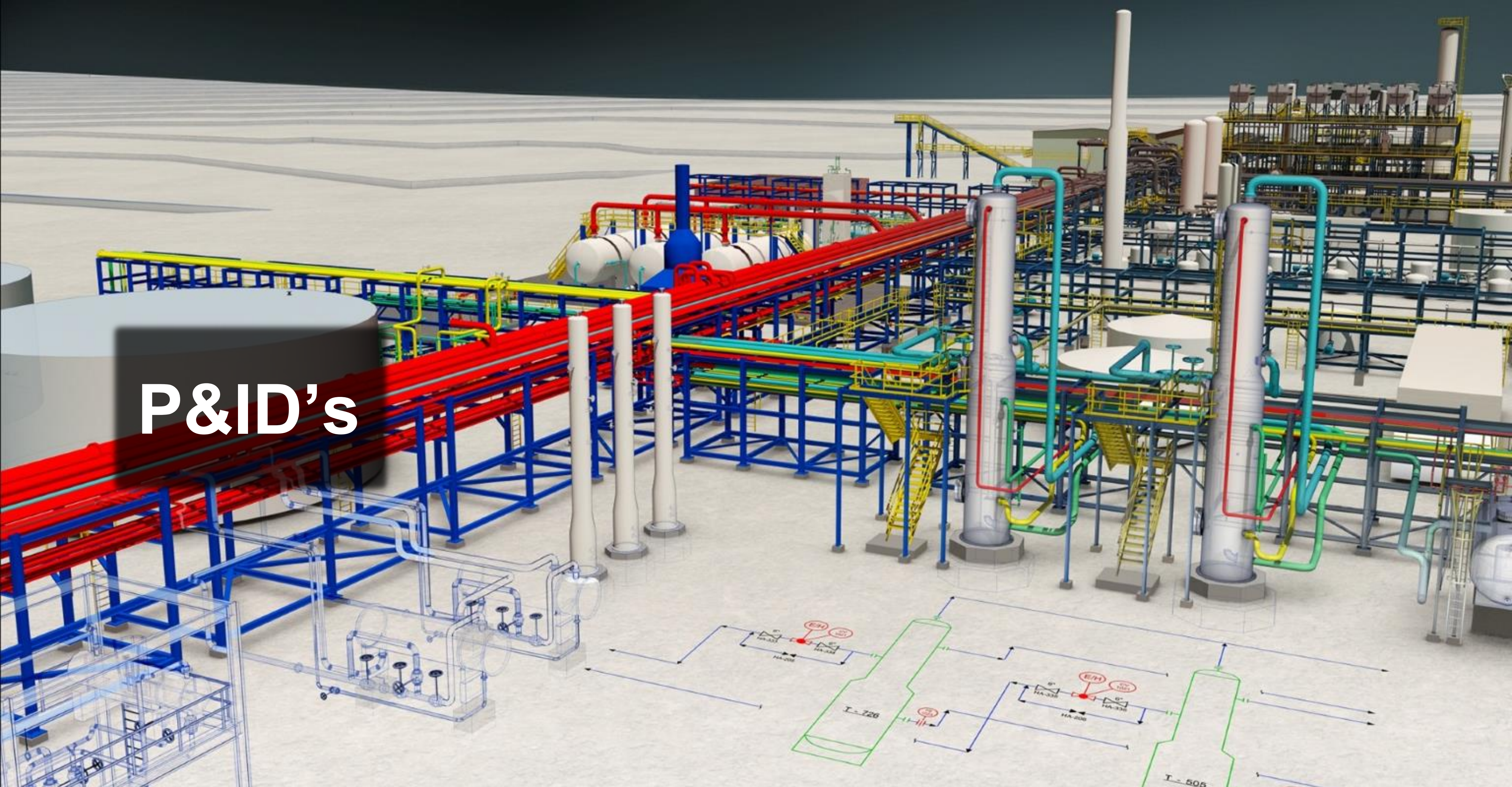



# P&ID's

- Create P&ID Drawing
- Edit Drawing
- Create equipment from Block
- Customize Annotation
- Import / Export Data
- Reporting



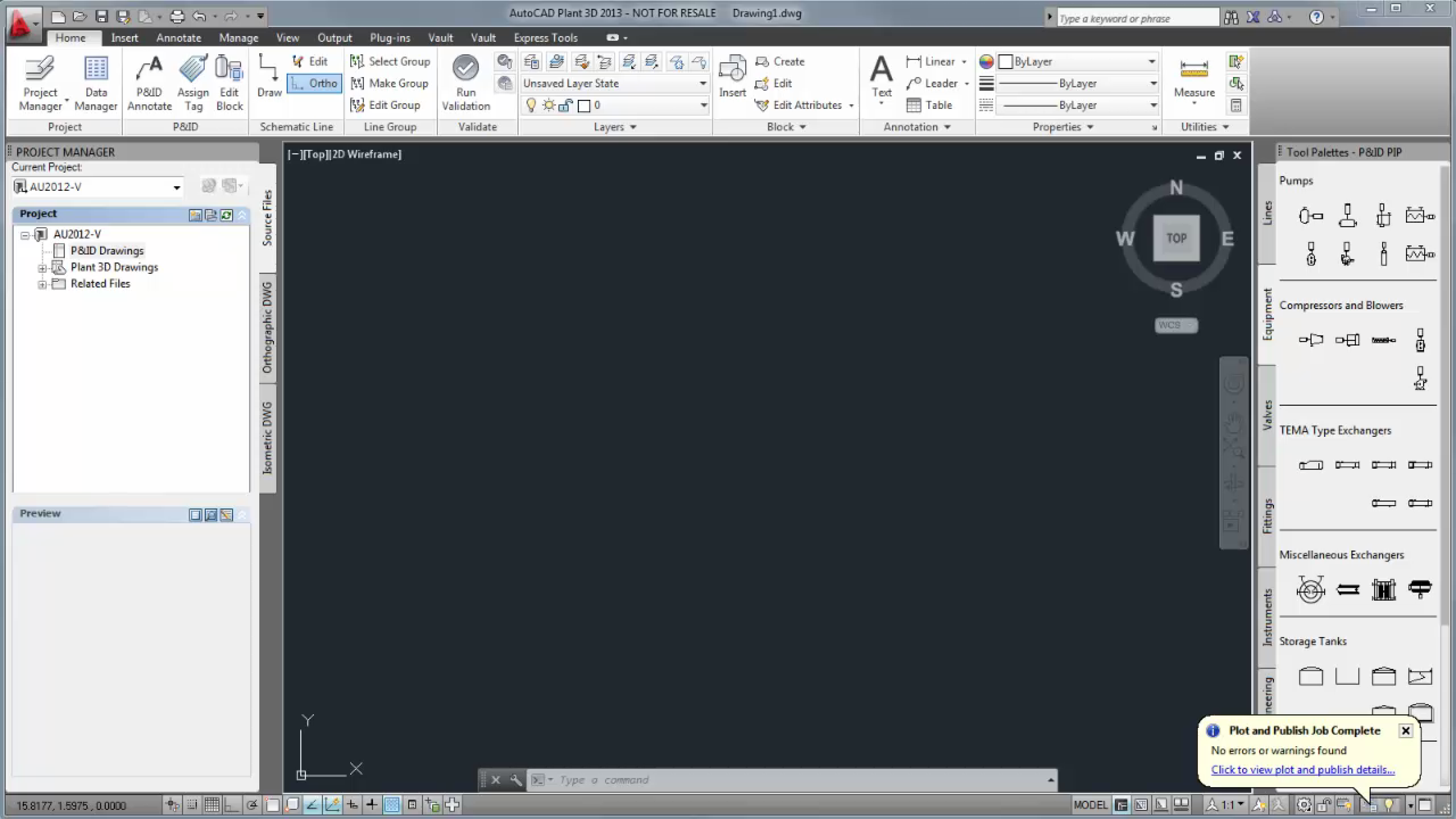



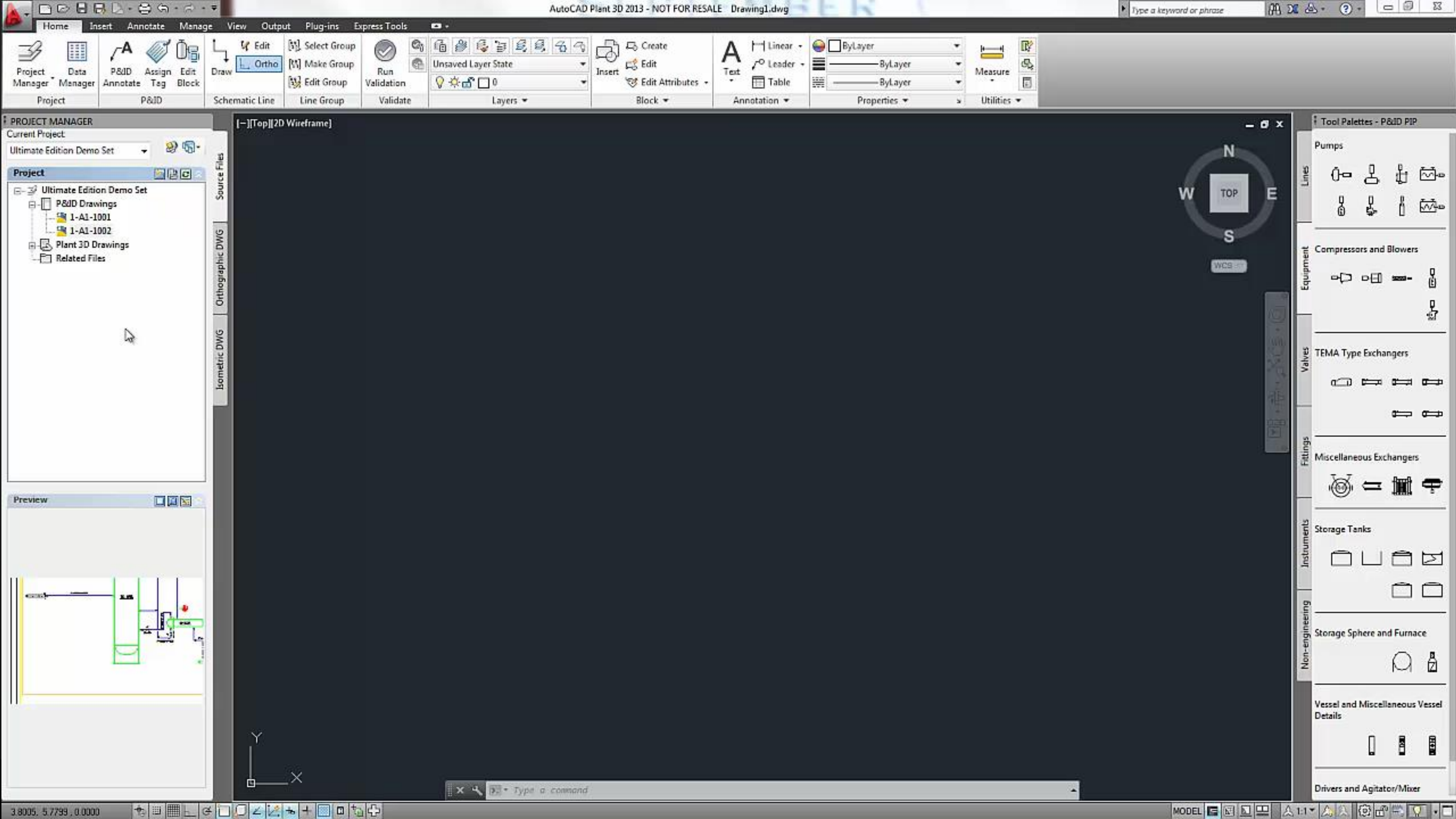



## PROJECT MANAGER

Current Project:

AU 2012



## Project

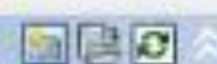

- AU 2012
  - P&ID Drawings
    - PID-1
  - Plant 3D Drawings
  - Related Files

Source Files

Orthographic DWG

Isometric DWG

## Preview

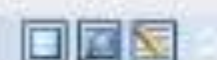

AutoCAD® Plant 3D

Autodesk



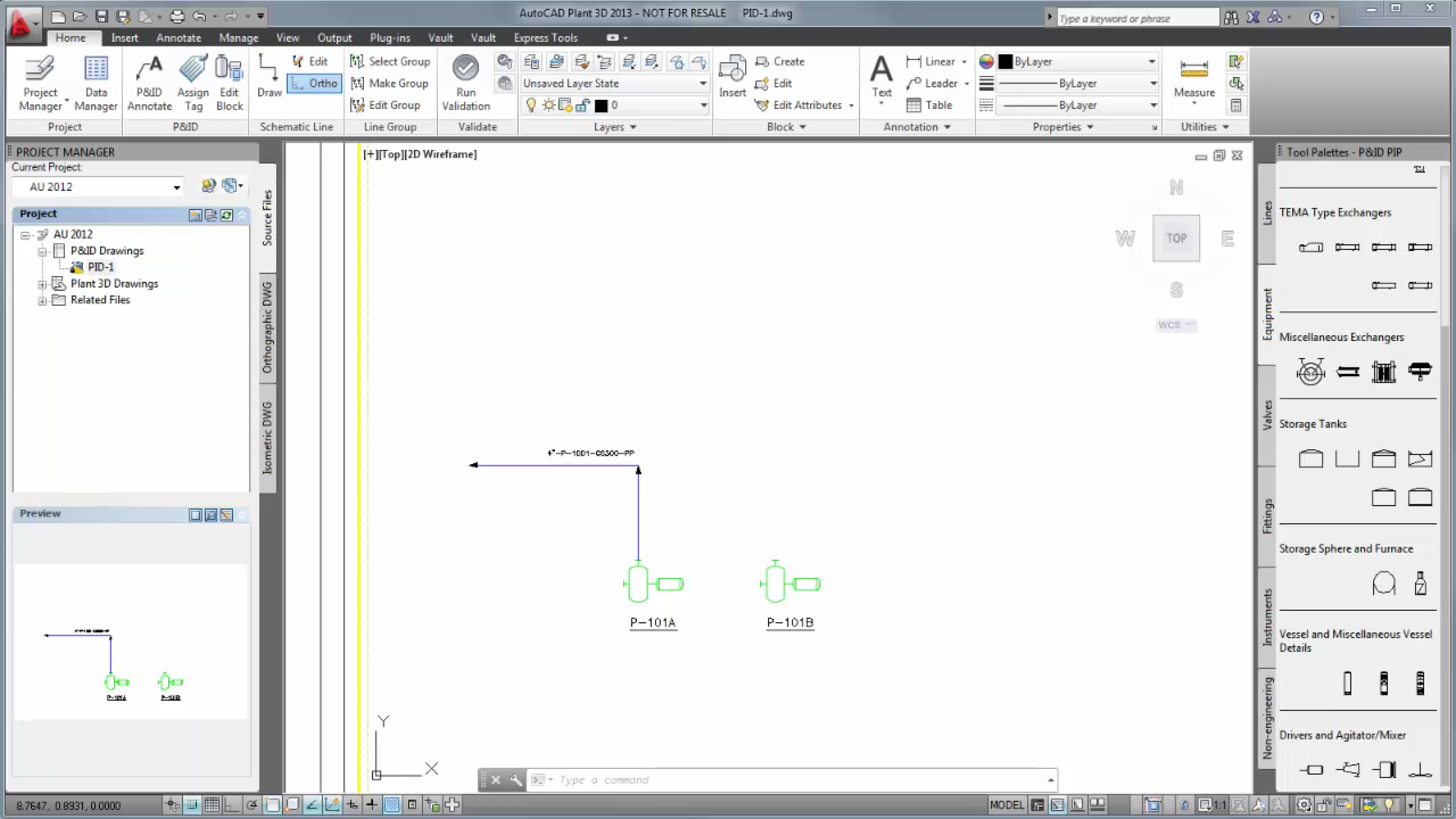



AutoCAD Plant 3D 2013 - NOT FOR RESALE 1-A1-1002.dwg

Home Insert Annotate Manage View Output Plug-ins Express Tools

Project Manager Data Manager P&ID Annotate Assign Tag Edit Block Project P&ID Schematic Line Line Group Validate Layers Create Edit Edit Attributes Block Annotation Properties Utilities

PROJECT MANAGER  
Current Project: Ultimate Edition Demo Set  
Project: Ultimate Edition Demo Set  
P&ID Drawings: 1-A1-1001, 1-A1-1002  
Plant 3D Drawings  
Related Files

Orthographic DWG Isometric DWG

Preview

[+][Top][2D Wireframe]

HA-118  
HA-117  
4"-CS300-P-1069  
4"  
HA-120  
HA-116  
4"  
4"-CS300-P-1069  
4"  
HA-115  
HA-113  
P-1001  
P-1002  
P-1001  
Primary Pump  
Acme  
100 gpm @100 ft  
P-1002  
Secondary Pump  
Acme  
100 gpm @100 ft

Tool Palettes - AutoCAD...  
Dynamic Pipe Spec: Spec: CS300  
Pipe Supports Spec: BlindFlange: FLANGE (CS300) L,RF,300  
Cap: CAP,BV,40 (CS300)  
Coupling: COUPLING,SW,3000 (CS300)  
Cross: Cross,SW,3000 (CS300)  
Elbow: ELL 45 LR,BV,40 (CS300), ELL 45,SW,3000 (CS300), ELL 90 LR,BV,40 (CS300), ELL 90,SW,3000 (CS300)  
Flange: FLANGE SW,FL,RF,300 (CS300), FLANGE WN,FL,RF,300 (CS300), Orifice WN,FL,RF,300 (CS300)

0.5523, 2.6305, 0.0000

MODEL



Report Creator

Project

Project Name:  
Project Version:  
Project Description:

Report Configuration

Edit...Settings

File Path:  
Output Type:  
Target:

Data Source

☒ Project Data

☐ Drawing Data

Help

Preview

Print/Export

Close



# Plant 3D

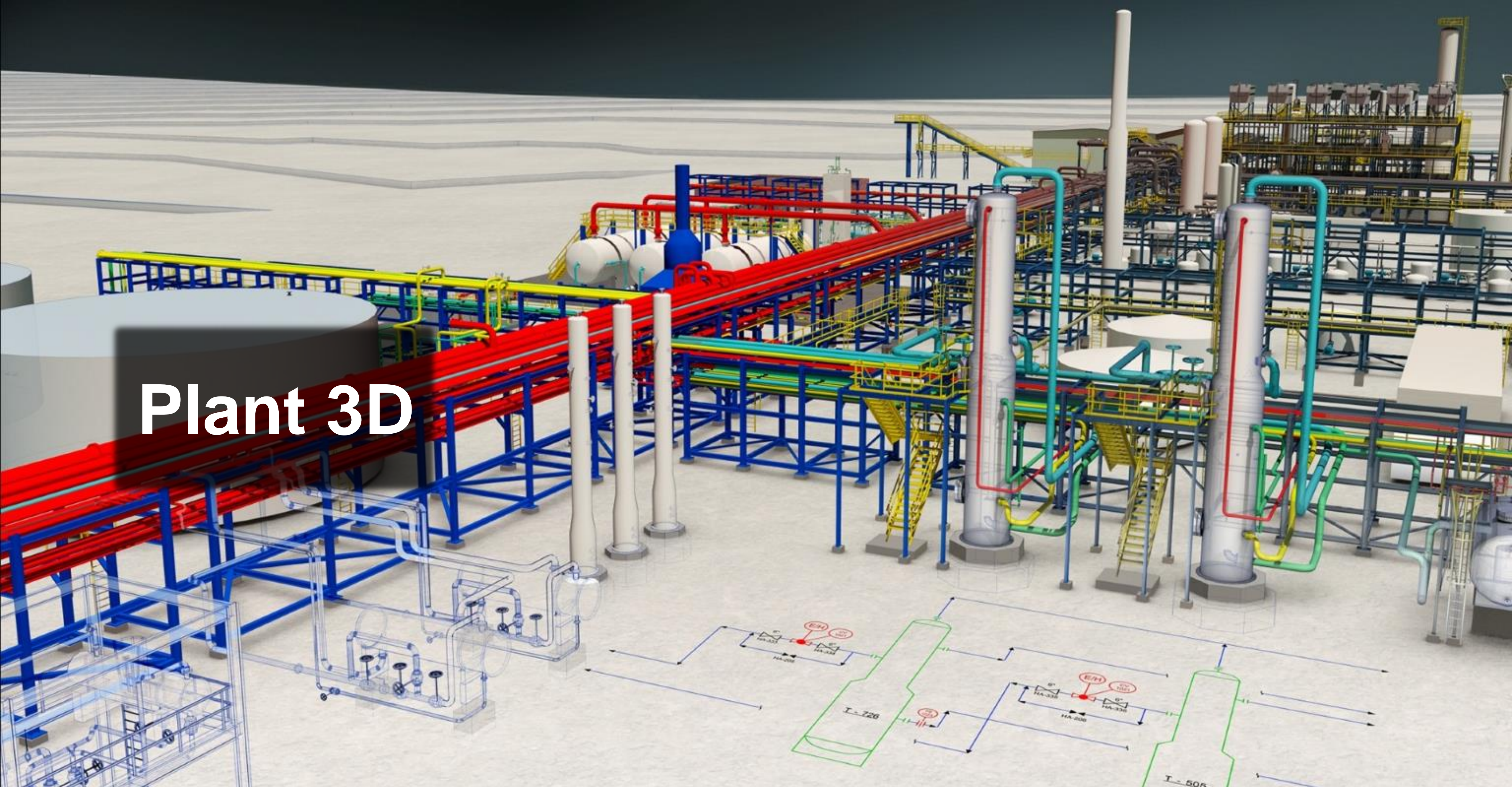



# Plant Modeling

- Structures
- Equipment
- Piping



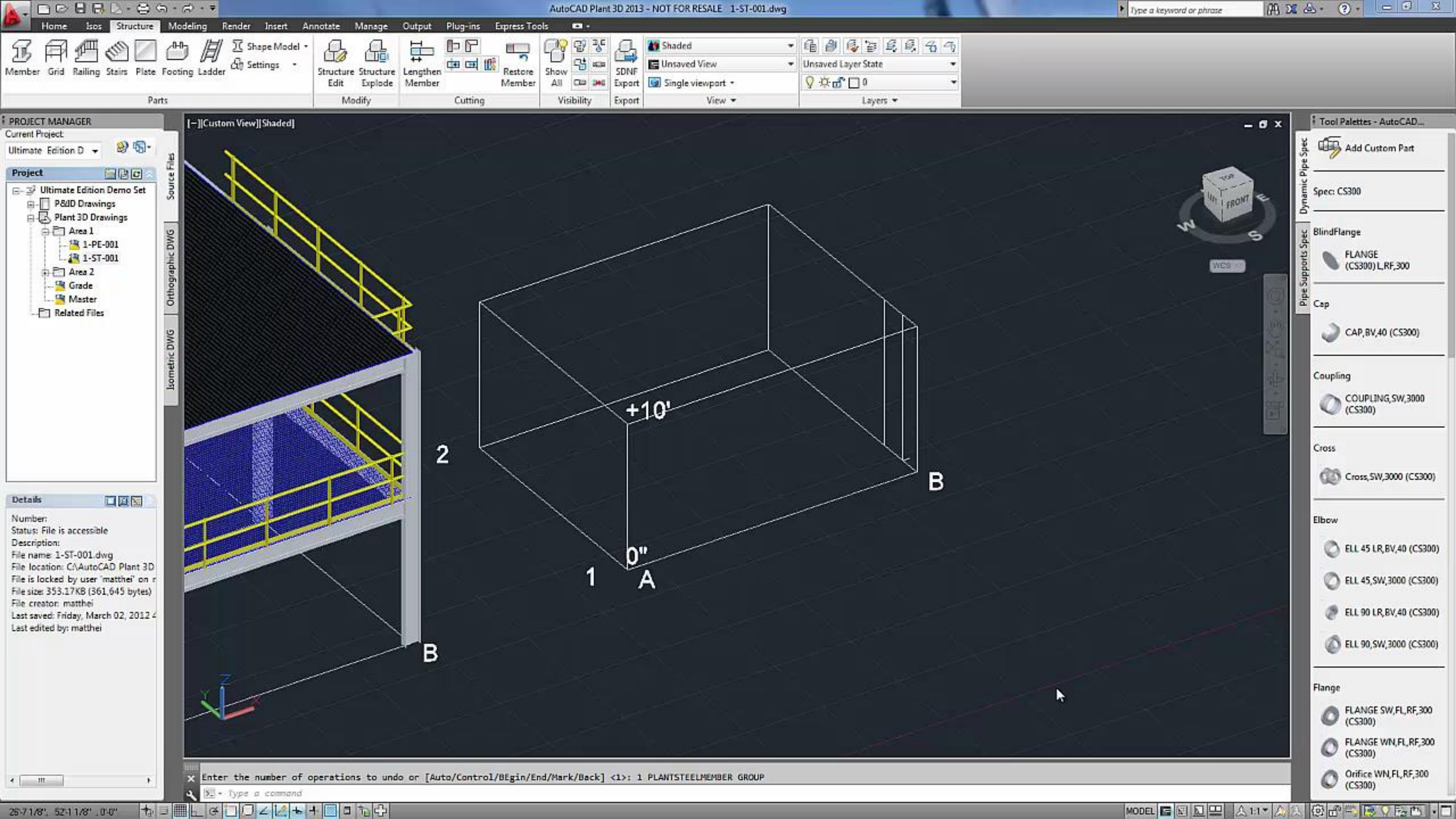



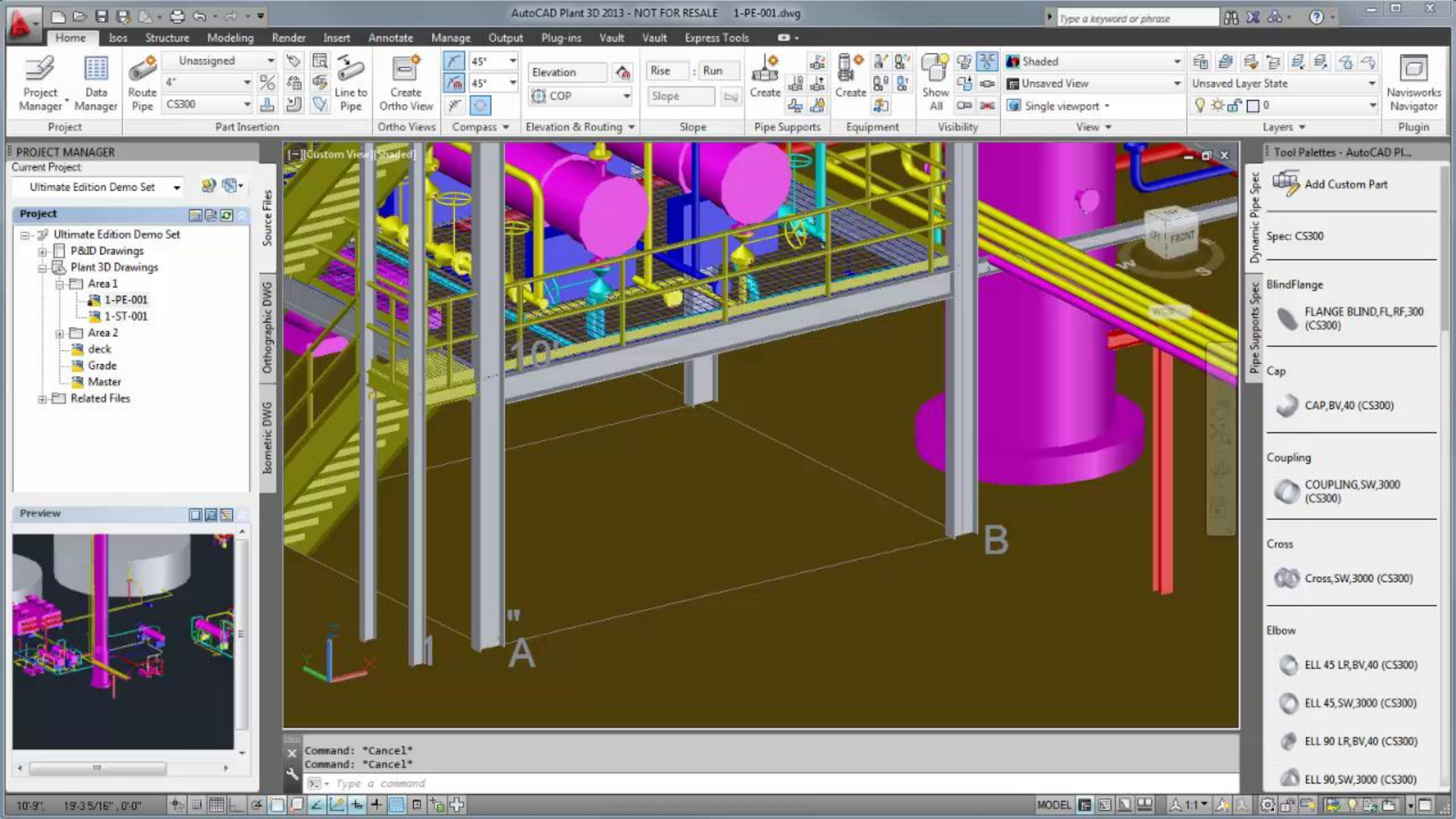



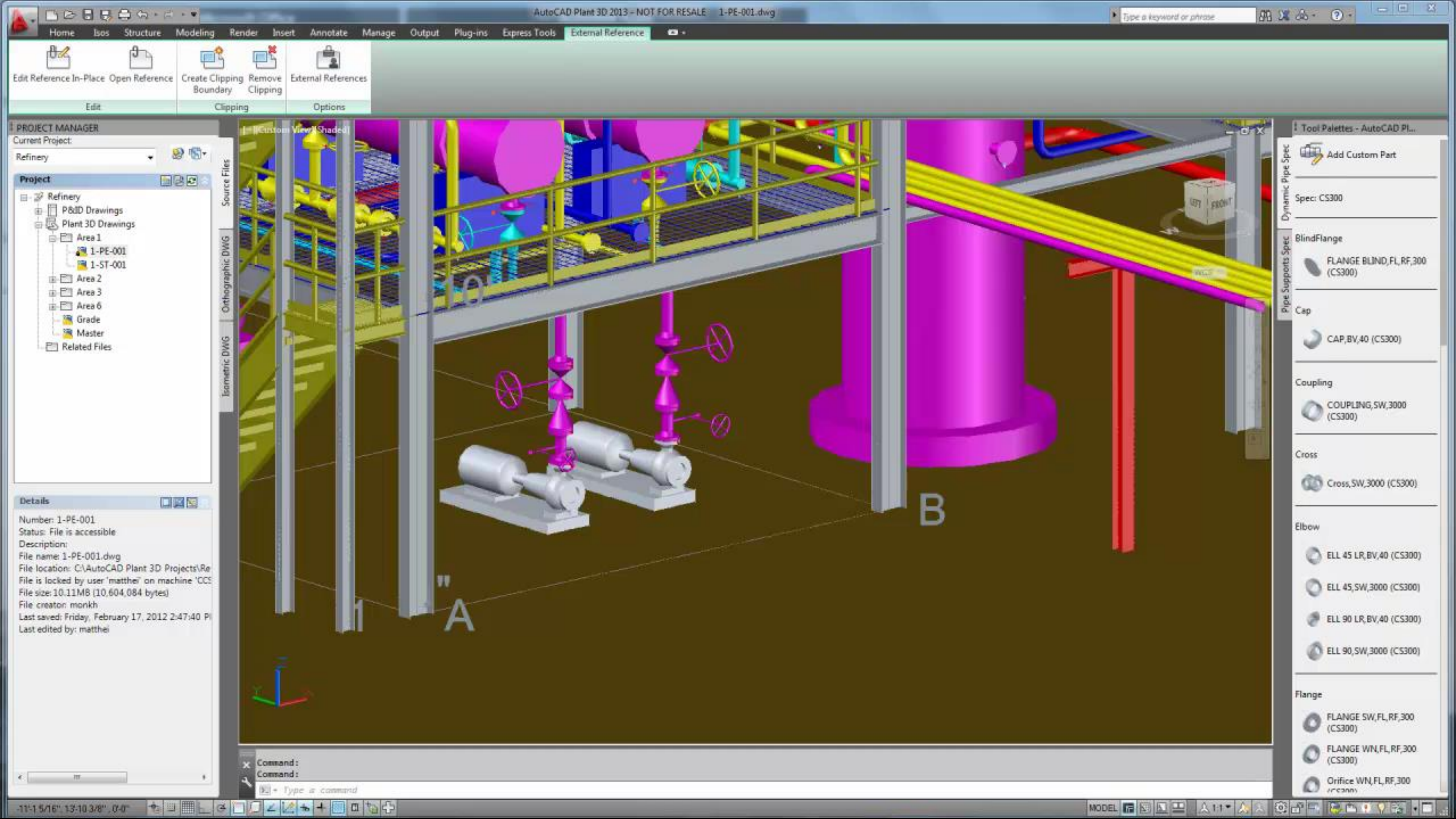



# Structural Workflow





# Workflow

- Preliminary Modeling – Plant 3D
  - Export to SDNF file
- Detailed Structural Modeling – Revit Structure
  - Interface to Analysis
- Structural Detailing – AutoCAD Structural Detailing
  - Fabrication Drawings



Footings

Ladder

Shape Model

Settings

Structure Edit

Structure Explode

Lengthen Member

Restore Member

Show All

Visibility

SDNE Export

Export

Shaded

Unsaved View

Single viewport

Unsaved Layer State

Str1

Layers

1- [Custom View][Shaded]

SDNEEXPORT  
Press F3 for more help

The image shows a 3D isometric view of a steel frame structure. The structure consists of two main rectangular frames. The left frame has a height of +20' and a width of +10'. The right frame has a height of +10' and a width of +10'. The frames are connected by a horizontal member. The structure is labeled with '1' and '2' at the corners, and 'A' and 'B' at the base. A coordinate system is shown in the bottom left corner with X, Y, and Z axes. A 'VCS' (ViewCube) is located in the top right corner, showing the current view orientation. The background is a dark blue grid.



Structure

Architecture

Insert

Annotate

Analyze

Massing & Site

Collaborate

View

Manage

Add-Ins

Extensions

Modify

E

E

Modify

Delete

E

Preferences

Modeling

Analysis

Import Export

Reinforcement

AutoCAD Structural Detailing

Steel Connections

Tools

Civil Structures

Autodesk Revit Extensions

Properties

Structural Plan

Structural Plan: Level 2

Edit Type

Graphics

View Scale

1/8" = 1'-0"

Scale Value

1: 96

Display Model

Normal

Detail Level

Coarse

Parts Visibility

Show Original

Visibility/Grap...

Edit...

Graphic Displ...

Edit...

Underlay

None

Underlay Orie...

Plan

Orientation

Project North

Wall Join Disp...

Clean all wa...

Discipline

Structural

Color Scheme...

Background

Default Analy...

None

Sun Path

Properties help

Apply

Project2 - Project Browser

Views (all)

Structural Plans

Level 1

Level 1 - Analytical

**Level 2**

Level 2 - Analytical

Site

3D Views

Analytical Model

Elevations (Building Elevation)

East

North

South

West

Legends

Schedules/Quantities

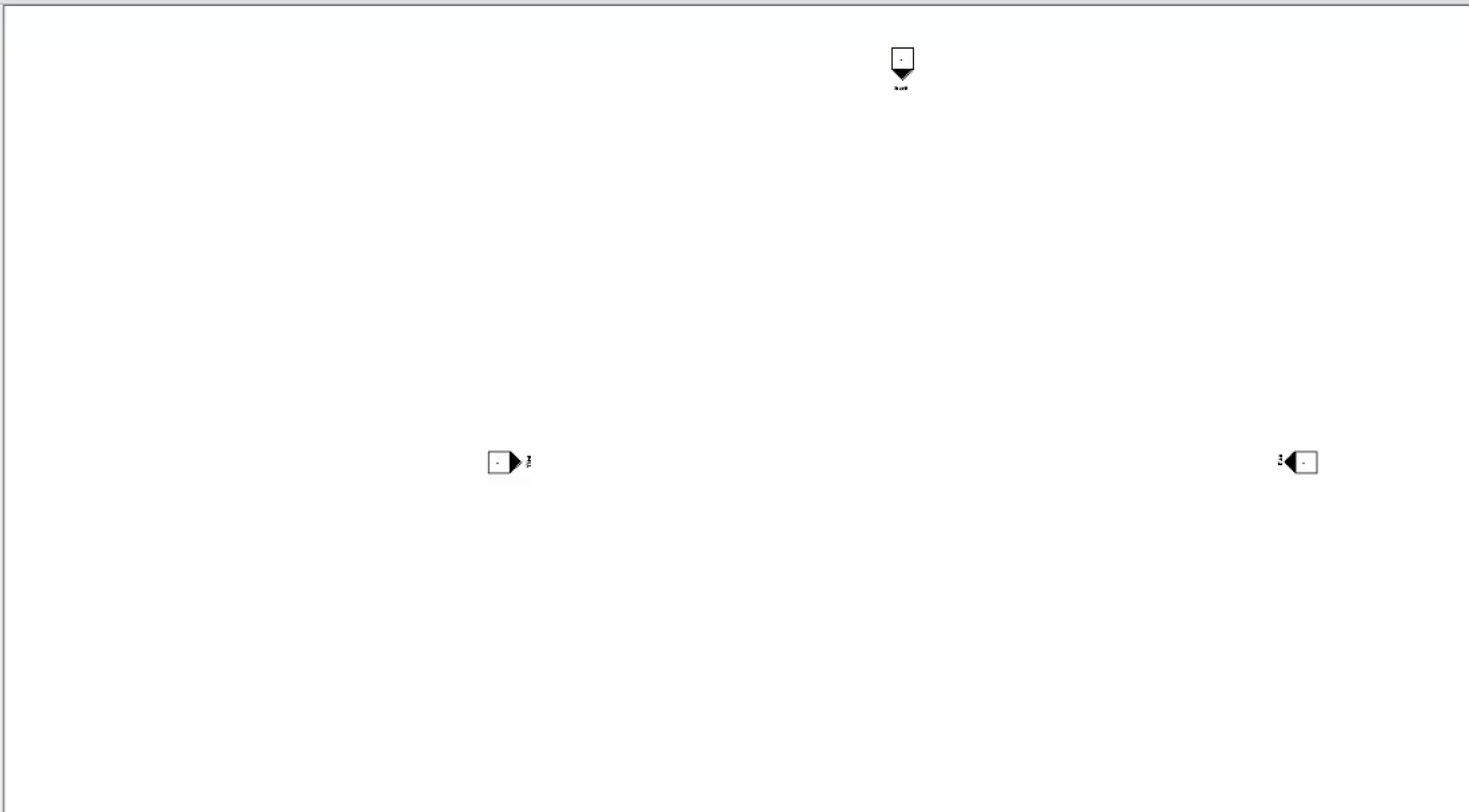



Autodesk Revit Structure 2013 - Not For Resale Version - Area1A.rvt - 3D View: (3D)

Type a keyword or phrase

Structure Architecture Insert Annotate Analyze Massing & Site Collaborate View Manage Add-Ins Extensions Modify

Modify Select Structure Foundation Reinforcement Model Opening Datum Work Plane

Beam Wall Column Floor Truss Brace Beam System Isolated Wall Slab Rebar Area Path Fabric Cover Component Model Text Model Line Model Group By Face Shaft Wall Vertical Dormer Level Grid Set Show Ref Plane Viewer

Properties

3D View

3D View: (3D) Edit Type

Graphics

View Scale: 1/8" = 1'-0"

Scale Value: 1: 96

Detail Level: Medium

Parts Visibility: Show Original

Visibility/Grp... Edit...

Graphic Displ... Edit...

Discipline: Structural

Default Analy... None

Identity Data

View Template: <None>

View Name: (3D)

Dependency: Independent

Title on Sheet

Extents

Crop View

Properties help Apply

Area1A.rvt - Project Browser

Views (all)

Structural Plans

Level 1

Level 1 - Analytical

Level 2

Level 2 - Analytical

Level 3

Site

3D Views

Analytical Model

(3D)

Elevations (Building Elevation)

East

North

South

West

Legends

Schedules/Quantities

Sheets (all)

Families

Groups

Revit Links

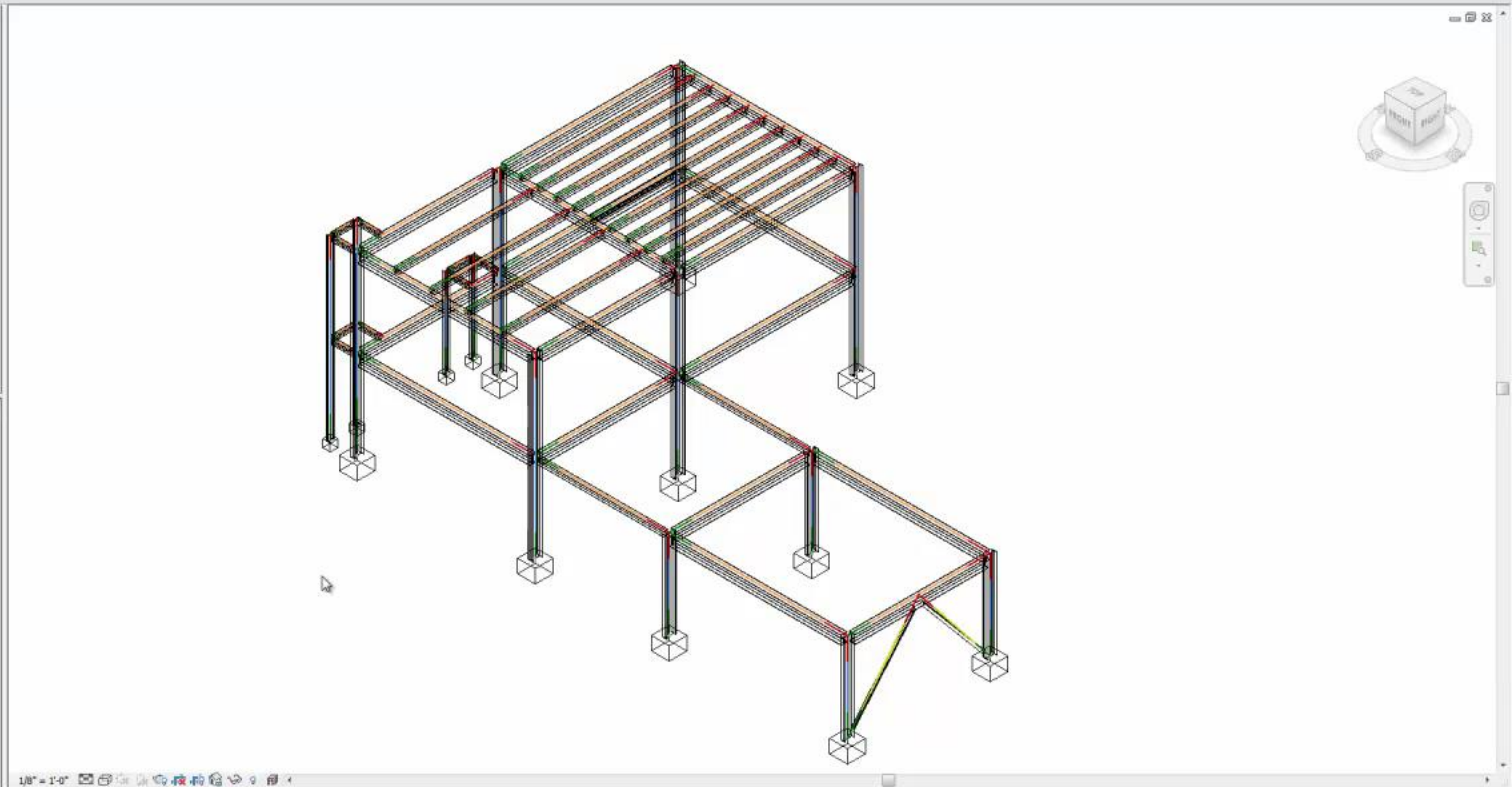



# Packaged Equipment / Skid Units





# Autodesk Inventor / AutoCAD Plant 3D

- Taking Inventor Models into Plant 3D with Intelligence
  - Retain Inventor Accuracy
  - Use Plant 3D Piping Connectivity
- 4 Stages
  1. Remove unimportant modeling from Inventor Model
  2. Shrinkwrap
  3. Use BIM Exchange For Connections and AutoCAD Import
  4. Import into Plant 3D



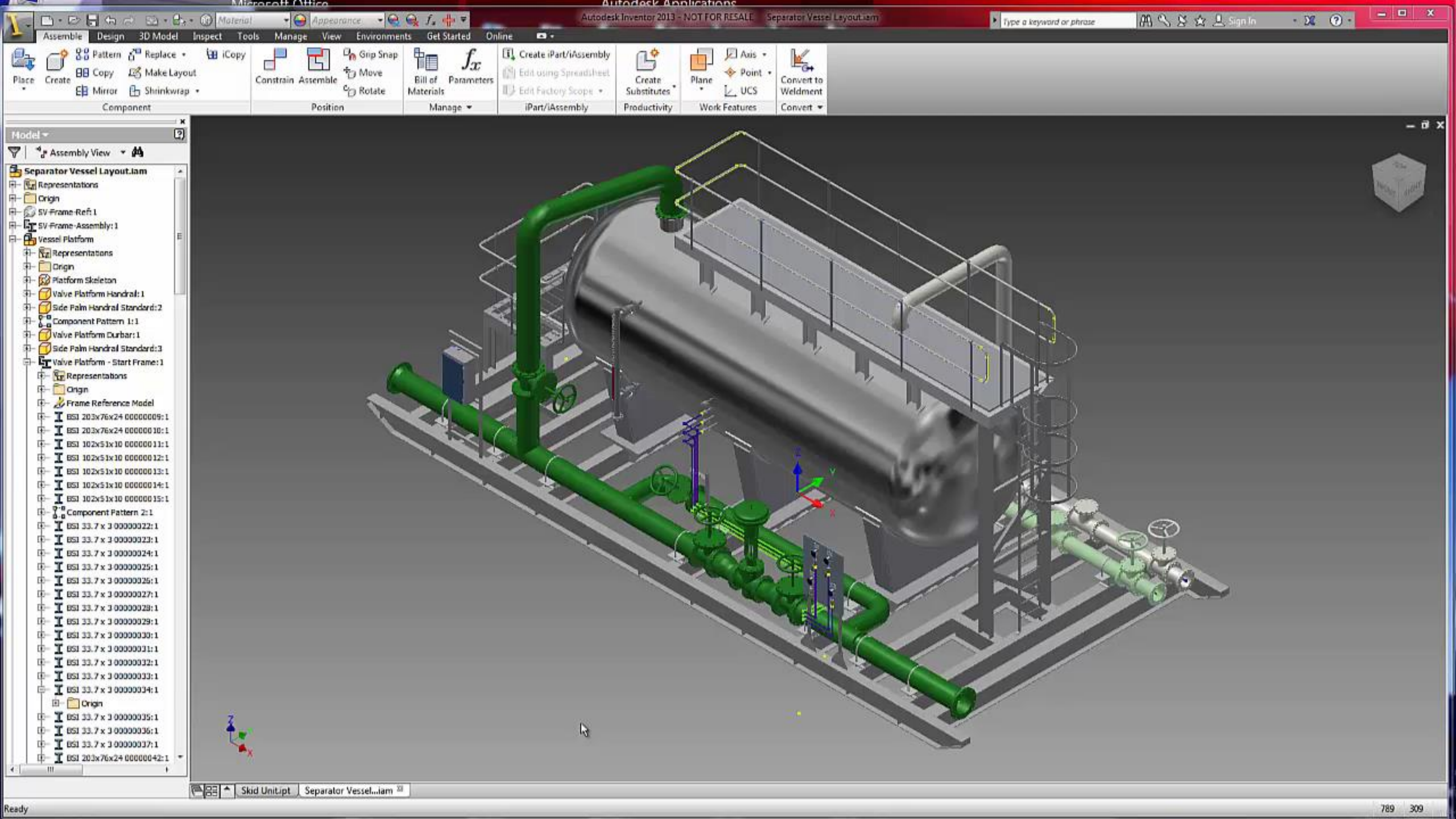



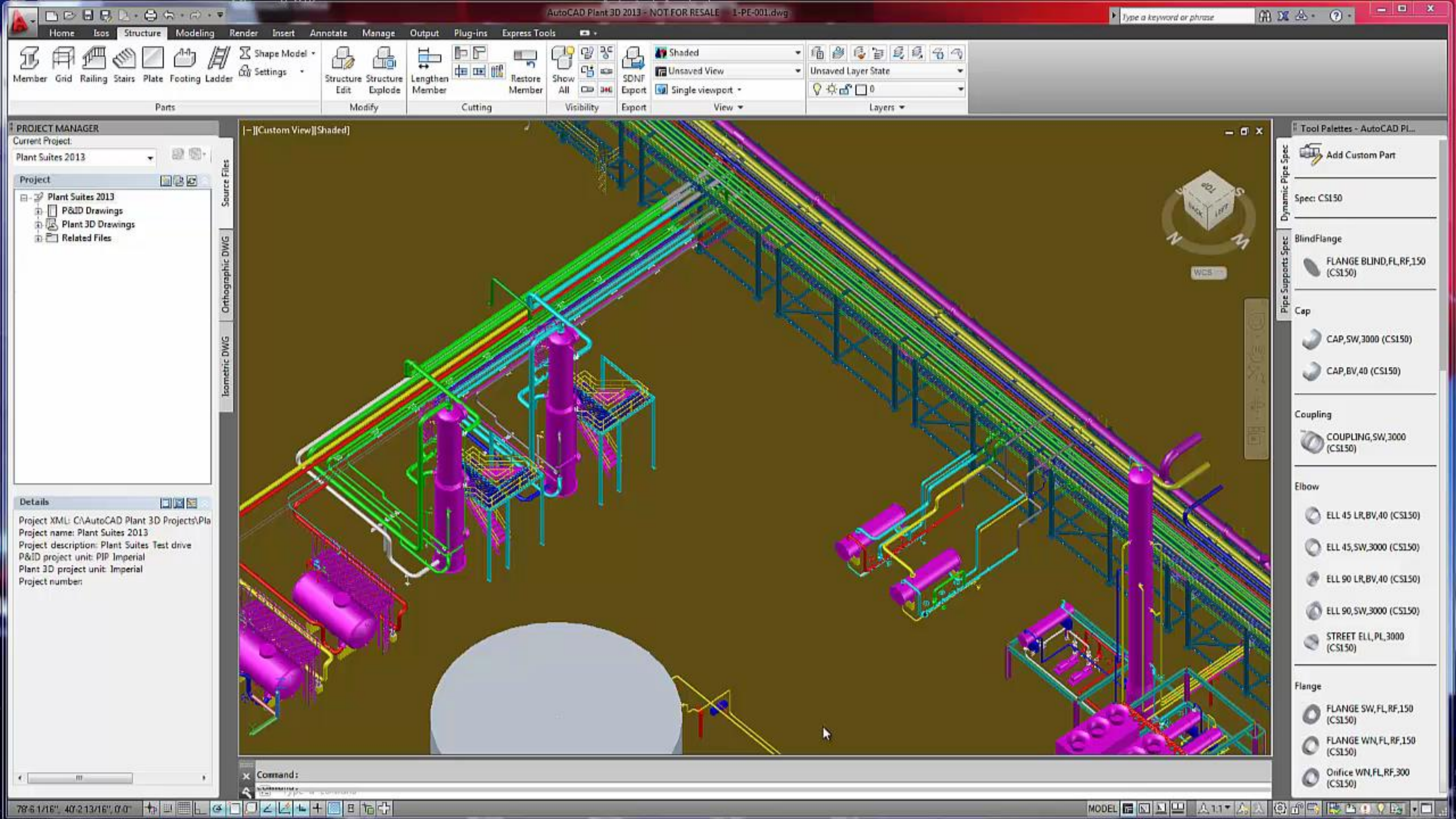



# Navisworks

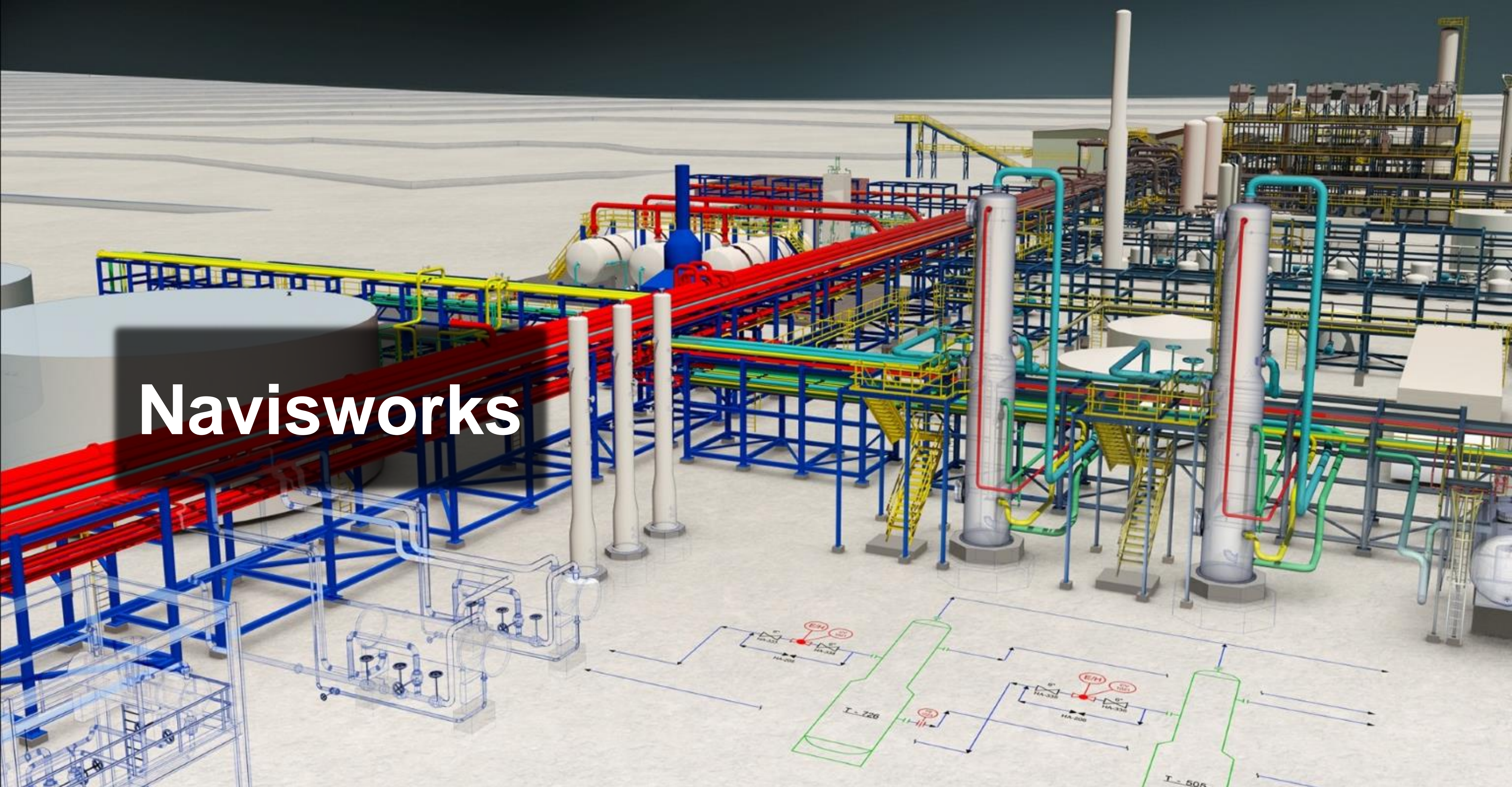



# Navisworks

- Project Reviews & Collaboration
- Interference Checking
- Construction Planning



Append Refresh Reset All... File Options

Select Save Selection Selection Tree Quick Find [Sets]

Require Hide Hide Unselected Unhide All

Links Quick Properties Properties

Clash Detective TimeLiner Presenter Animator Scripter Appearance Profiler Batch Utility Compare

Data Tools

Project Select & Search Visibility Display Tools

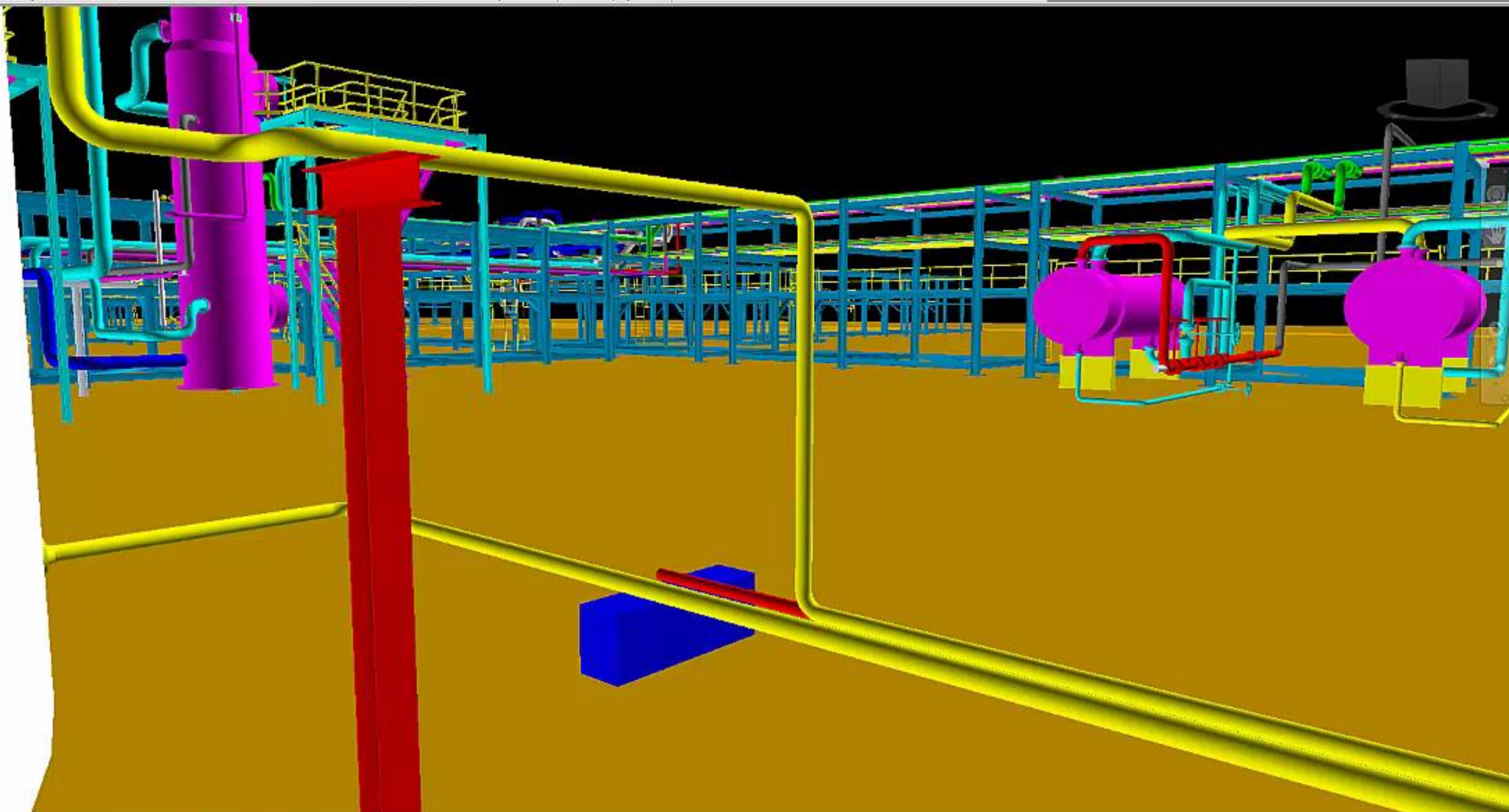

Properties

Item	Entity Handle	Presenter 1
Property	Value	
Type	3D Solid	
Icon	Geometry	
Hidden	No	
Required	No	
Material	AutoCAD Color 1	
Source File	Master.dwg	
Layer	1-PE-001/Supports	

- Saved Viewpoints
- Tag View 1
  - Tag View 2
  - Tag View 3
  - Start



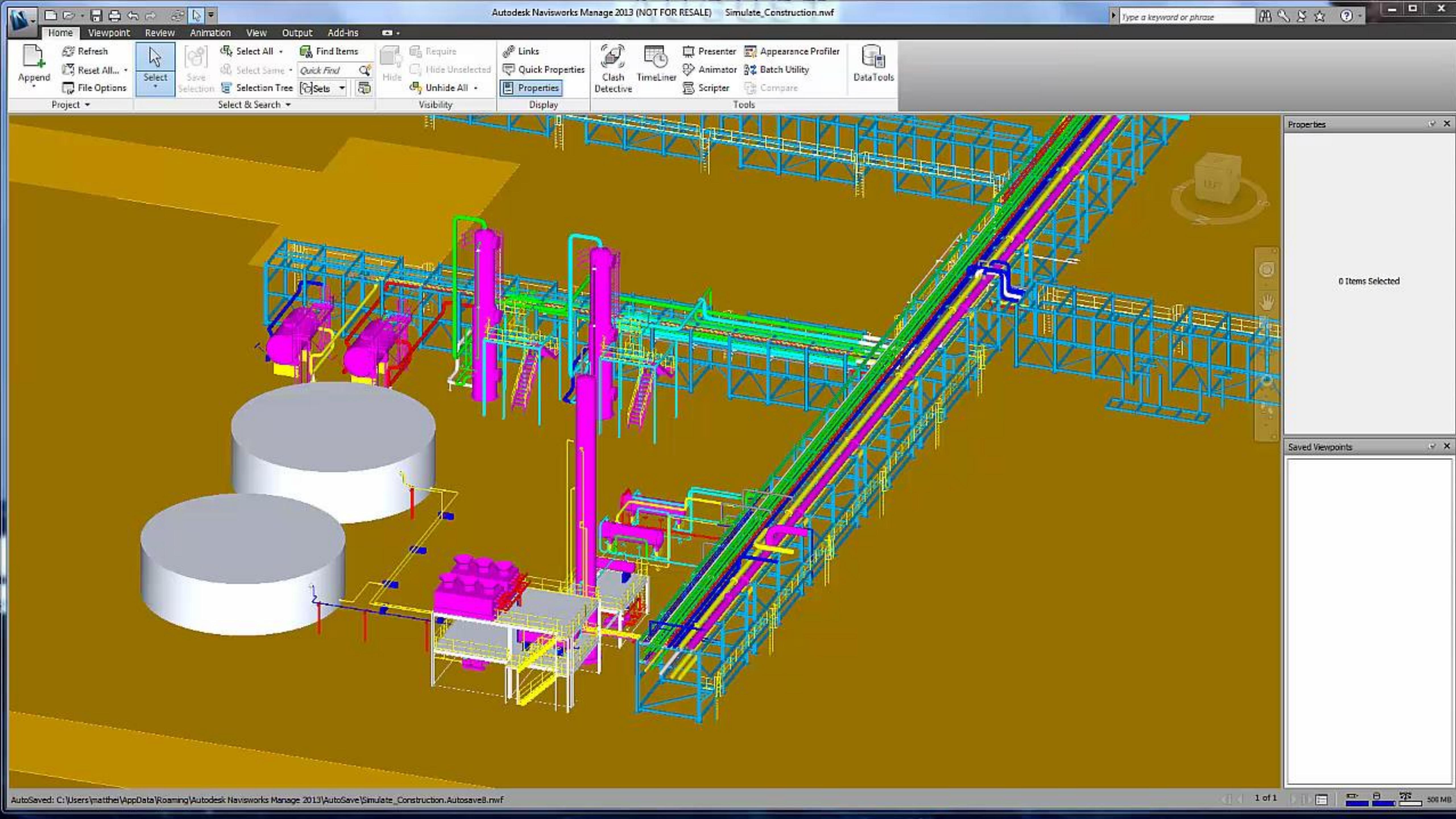



# Deliverables





# Drawing Production

- Piping Isometrics
- Orthographic Drawings



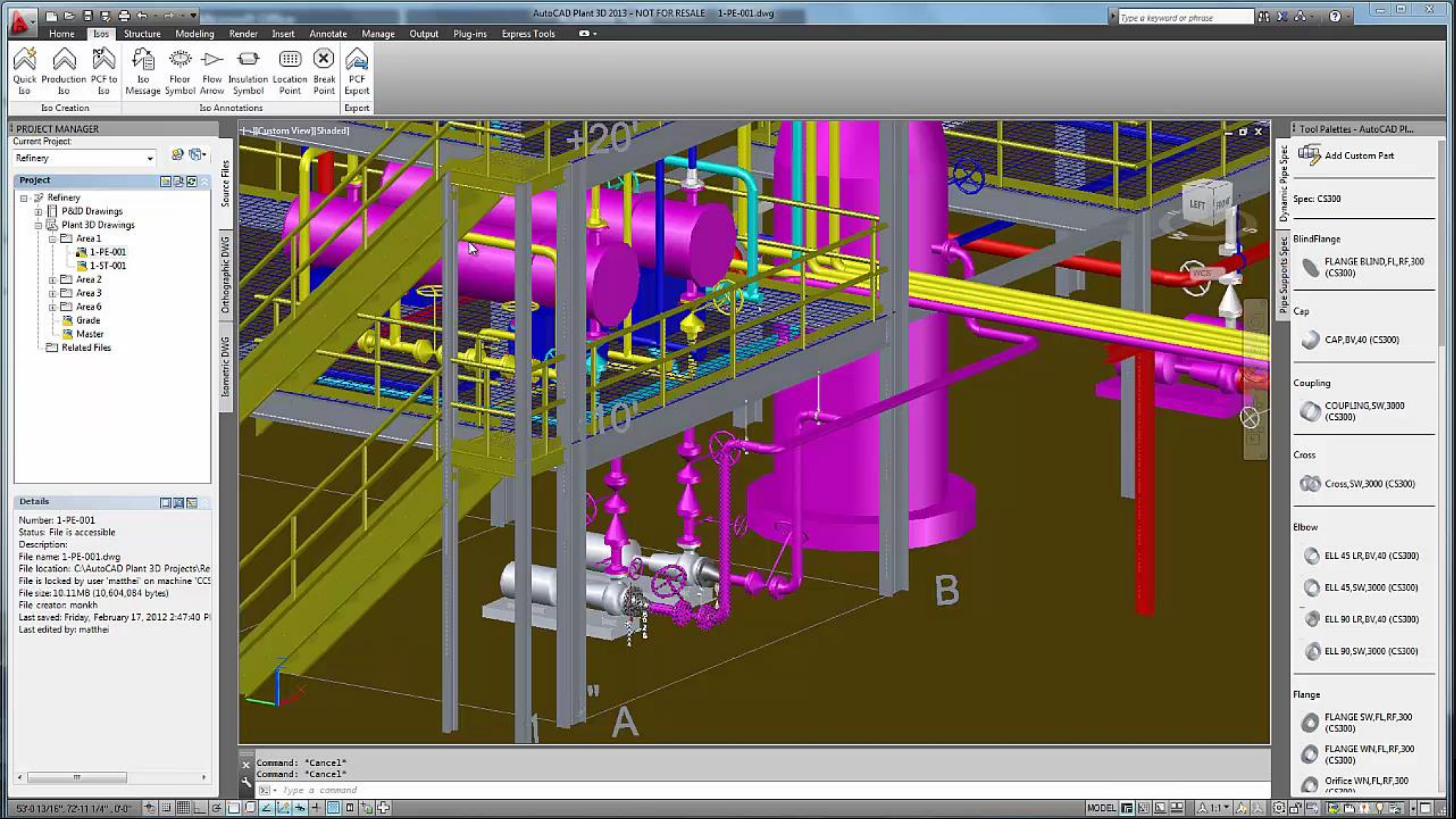



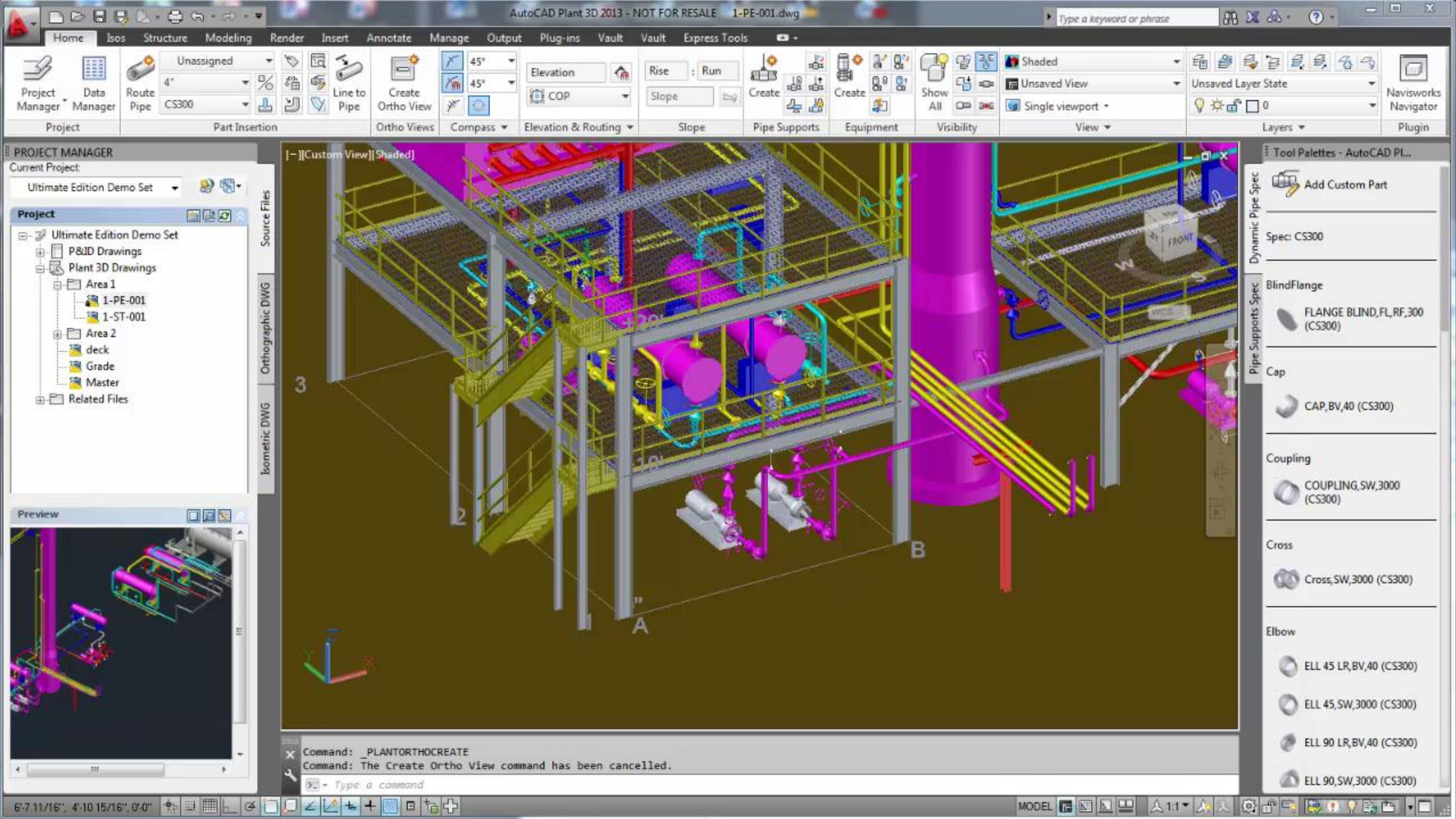



# Summary

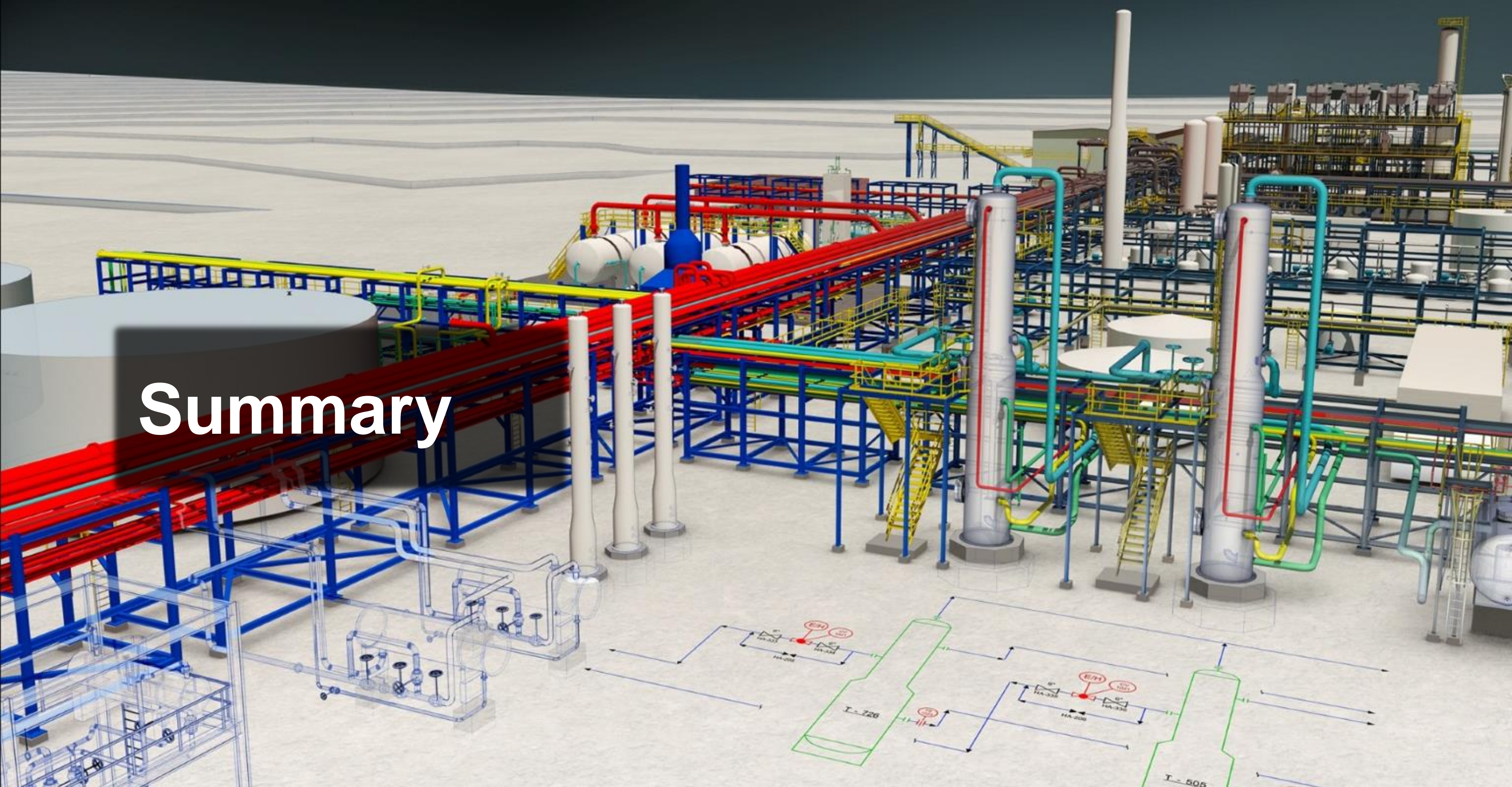



# What we covered

- Overview of the Plant Design Suite – Ultimate
- Plant Design Workflow
  - Created Project (with and without Autodesk Vault)
  - P&ID's
  - Plant 3D
    - Structures
    - Equipment Modeling
    - Piping
  - Structural Workflow
  - Mechanical Equipment Workflow
  - Navisworks
    - Interference Checking
    - Construction Planning
  - Deliverables



