

# PL2759 Autodesk® PLM 360 Connect Integration with Autodesk PLM 360

Jared Sund

Autodesk PLM 360 Product Manager

Gavin Davidson

Vertical Market Expert - Manufacturing

# Class summary

In this class, we cover the basics of integration using Autodesk PLM 360 Connect. We provide a review of the Autodesk PLM 360 Connect toolset and an overview of the Autodesk PLM 360 application programming interface (API). To review these topics, we create a basic integration between Autodesk PLM 360 cloud-based product lifecycle management software and NetSuite® to manage NetSuite suppliers from within Autodesk PLM 360. Supplier management is easy using the workflow in Autodesk PLM 360. During the class, we build a connector to create and manage suppliers in NetSuite.

# Key learning objectives

At the end of this class, you will be able to:

- Create and operate integrations within the Autodesk PLM 360 Connect interface
- Read and understand the Autodesk PLM 360 REST API WADL
- Extract information from Autodesk PLM 360 using the REST API
- Initiate Autodesk PLM 360 Connect orchestrations from PLM 360 workflow actions

# Connect **PLM 360** to any endpoint

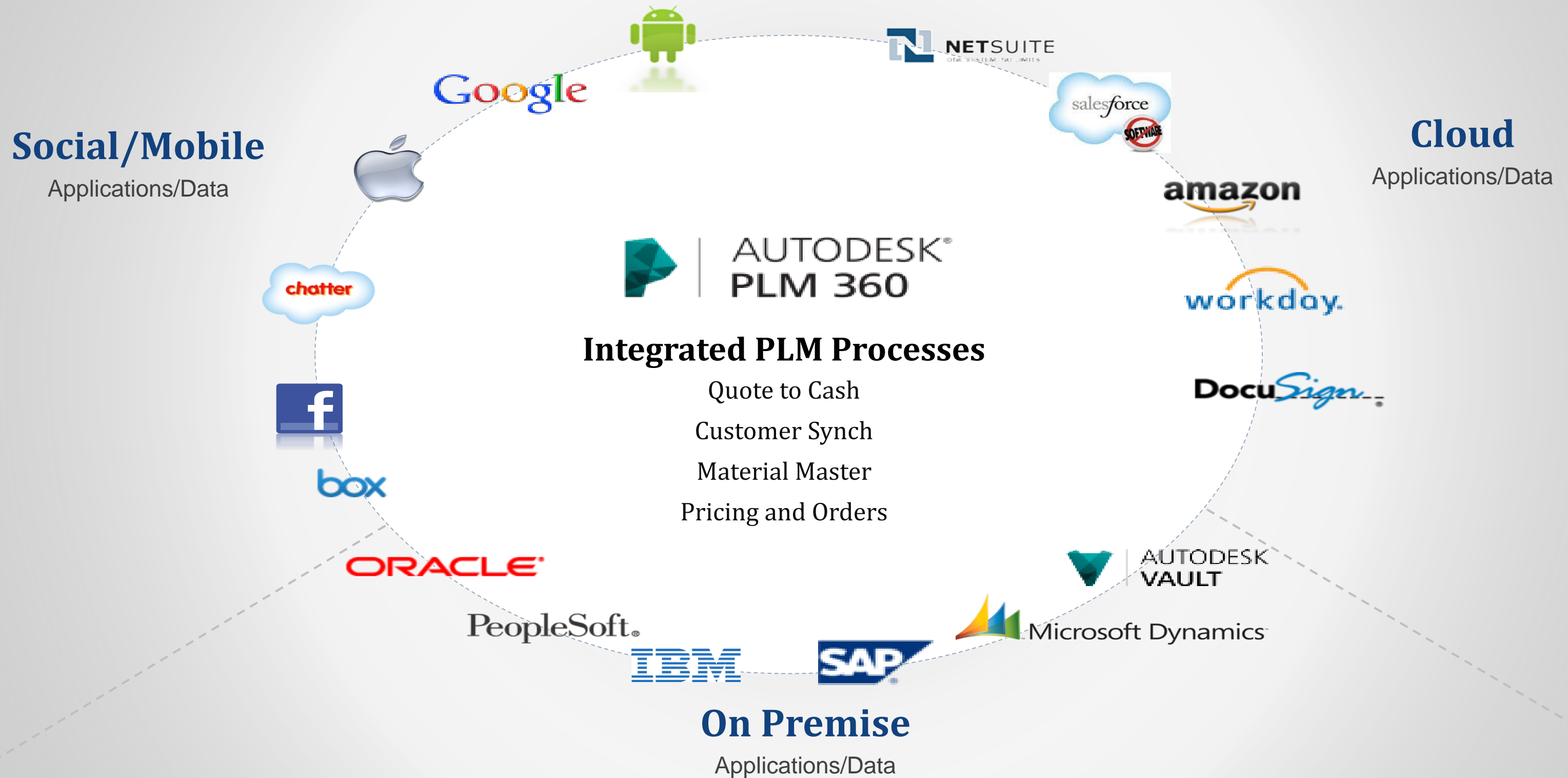

# PLM Connect Powered By Jitterbit

Simple, yet powerful integration

Complete integration infrastructure

“Point-and-click” user experience

Seamlessly scale with your business

Advanced, high-performance data handling

Excellent visibility to all transactions

Powerful administration

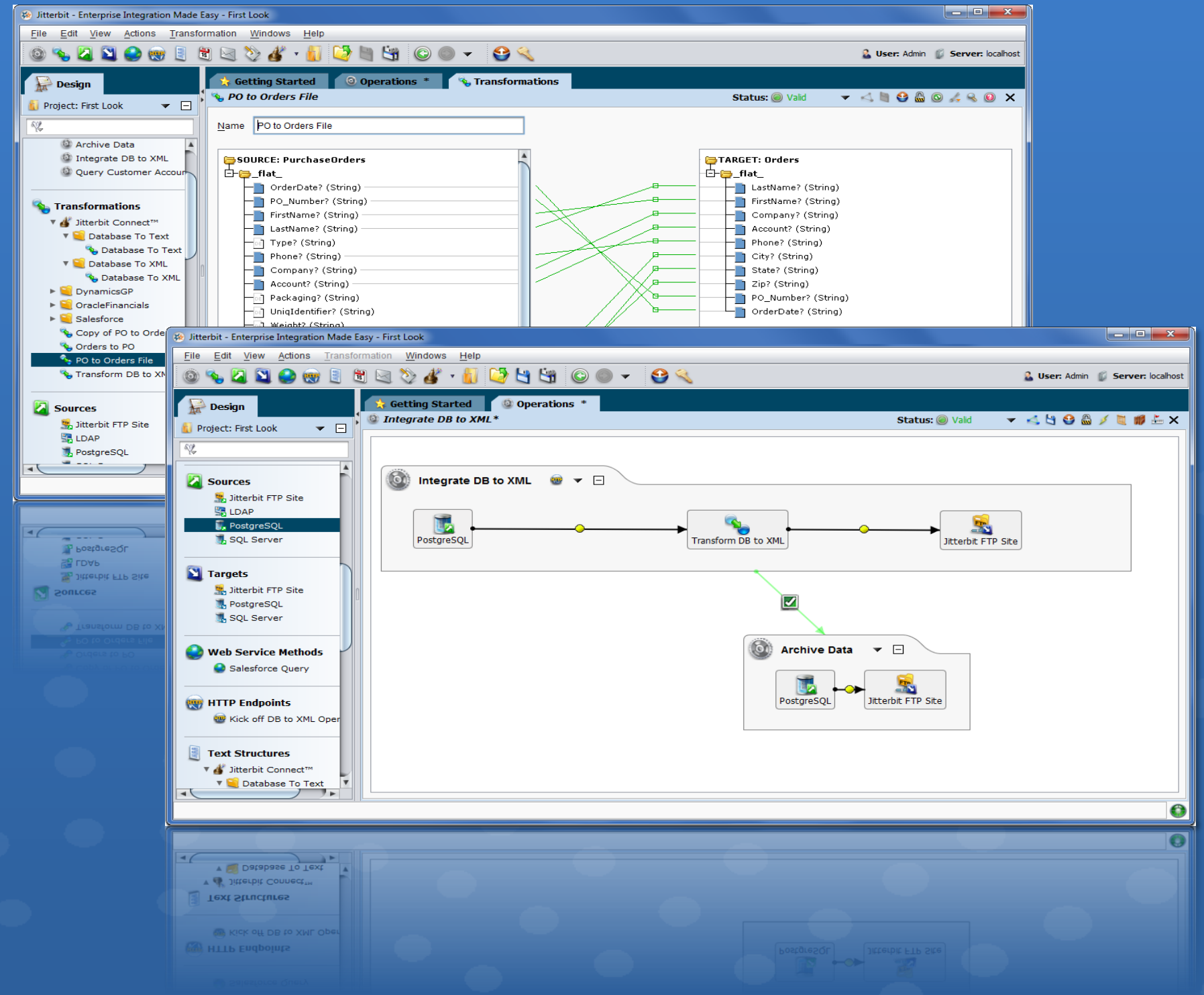

# Support for all three integration scenarios

## Data

Cloud  
Apps/Platforms

## Business Process

Enterprise Apps

AUTODESK®  
PLM 360

Cloud Apps

## Mash-ups

Back Office Apps

Migration  
Replication  
Synchronization

Enterprise Apps

Process Integration  
Real-time Presentation  
Automation

AUTODESK®  
PLM 360

Cloud GUI

Databases

Files

# How Does it Work?

Design

Model Process

Map data and transformations

Deploy

Scalable run-time engine

Orchestrates messages, processes, Complex error management and more...

Manage

Real-time monitoring

Go live in days

80% less expensive

“...With its **slick user interface**, Jitterbit makes **quick work** of even the most **complicated integration projects**.”

# Connectors for common enterprise apps

## Front Office

## Back Office

Wizard driven interfaces

Dynamic schema

Native query builders

Pre-built process Jitterpaks

Support for LDV APIs

# PLM 360 Connector

- Wizard Interaction with PLM 360 REST API

- Actions:

- Authentication
- Get Items
- Create Item
- Upsert Item
- Update Item
- Delete Item

- Functions

- Update Schemas
- Login / Logout
- Get versionID

ENDPOINT

▶

WORKSPACE

Select a Workspace

Filter:

Filter on: Name

Accident Reports(id:38)	Approval Lists(id:39)	Audits(id:22)
Change Orders(id:9)	Change Request(id:26)	Classification Structure(id:51)
Corrective / Preventative Actions(id:20)	Customers(id:5)	Design Review(id:29)
Document Change Order(id:25)	Equipment Library(id:44)	Equipment Service Request(id:46)
Field Failure Requests(id:49)	Inspections(id:11)	ISO9001 Sections(id:6)
Items and BOMs(id:8)	Marketing Assets(id:34)	Material Properties(id:32)
Material Specifications(id:27)	New Product Introduction(id:3)	Non Conformances(id:19)
Procedures, Guidelines, and Specs(id:24)	Products(id:47)	Project Costing(id:37)
Project Management(id:1)	Quality Inspection Plan(id:48)	Requirements(id:40)
Return Merchandise Authorization(id:31)	RFQ(id:15)	Sales Quotes(id:36)
Sequencers(id:41)	Service Request(id:33)	Supplier Types(id:50)
Suppliers(id:14)	Tasks(id:2)	Warranty Recovery(id:30)

# PLM 360 REST API

/api/rest/application.wadl

- ✓ Workspaces
- ✓ Items
- ✓ Workflow Actions
- ✓ Attachments
- ✓ BOMs
- ✓ Revisions
- ✓ Projects
- ✓ Grid
- ✓ Workflow-Items
- ✓ ... and more

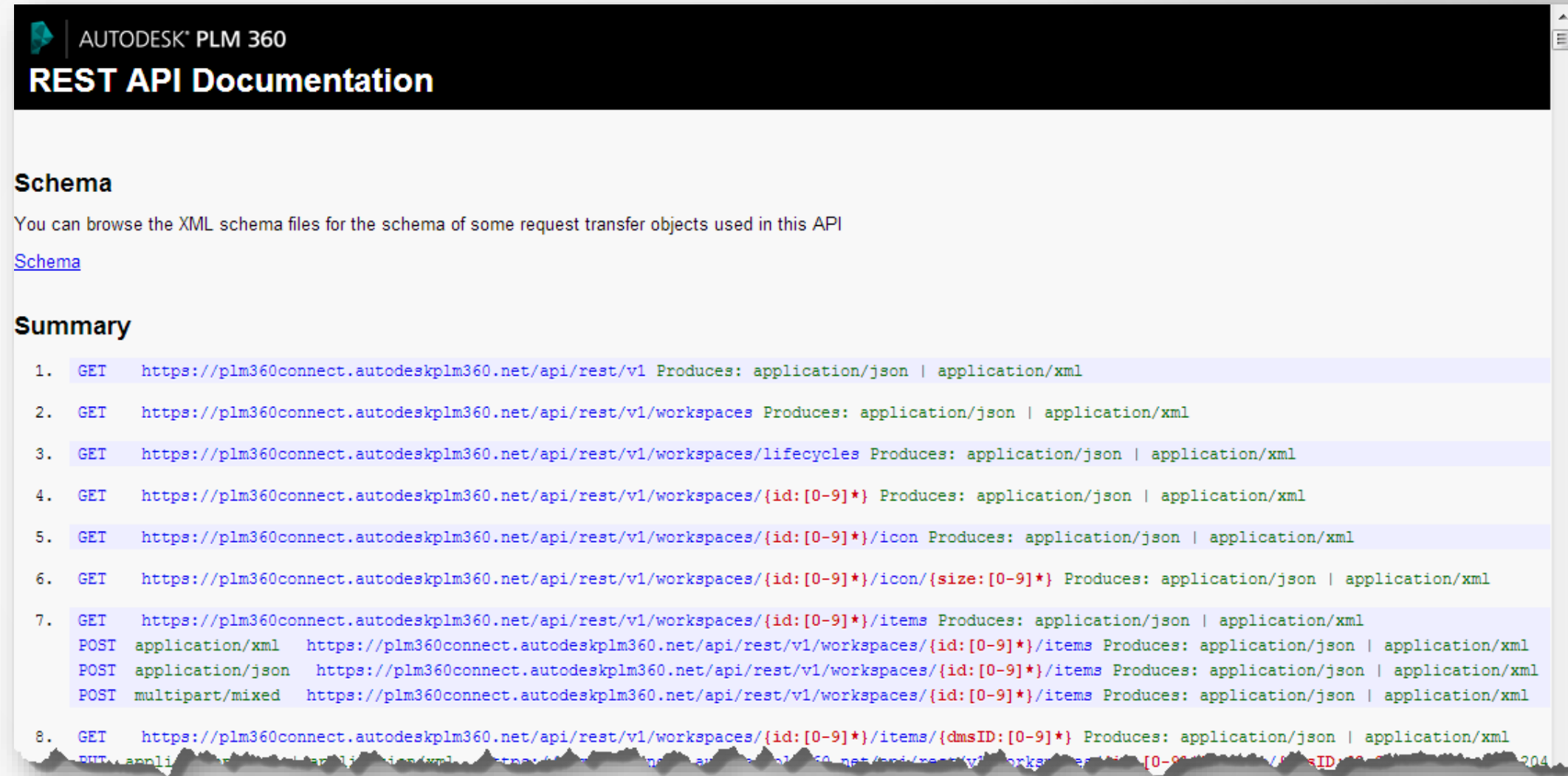

Method	URL	Produces
GET	https://plm360connect.autodeskplm360.net/api/rest/v1	application/json   application/xml
GET	https://plm360connect.autodeskplm360.net/api/rest/v1/workspaces	application/json   application/xml
GET	https://plm360connect.autodeskplm360.net/api/rest/v1/workspaces/lifecycles	application/json   application/xml
GET	https://plm360connect.autodeskplm360.net/api/rest/v1/workspaces/{id:[0-9]*}	application/json   application/xml
GET	https://plm360connect.autodeskplm360.net/api/rest/v1/workspaces/{id:[0-9]*}/icon	application/json   application/xml
GET	https://plm360connect.autodeskplm360.net/api/rest/v1/workspaces/{id:[0-9]*}/icon/{size:[0-9]*}	application/json   application/xml
GET	https://plm360connect.autodeskplm360.net/api/rest/v1/workspaces/{id:[0-9]*}/items	application/json   application/xml
POST	https://plm360connect.autodeskplm360.net/api/rest/v1/workspaces/{id:[0-9]*}/items	application/json   application/xml
POST	https://plm360connect.autodeskplm360.net/api/rest/v1/workspaces/{id:[0-9]*}/items	application/json   application/xml
POST	https://plm360connect.autodeskplm360.net/api/rest/v1/workspaces/{id:[0-9]*}/items	application/json   application/xml
GET	https://plm360connect.autodeskplm360.net/api/rest/v1/workspaces/{id:[0-9]*}/items/{dmsID:[0-9]*}	application/json   application/xml

# Salesforce to PLM 360 Integration

# SF Accounts → PLM 360 Customers

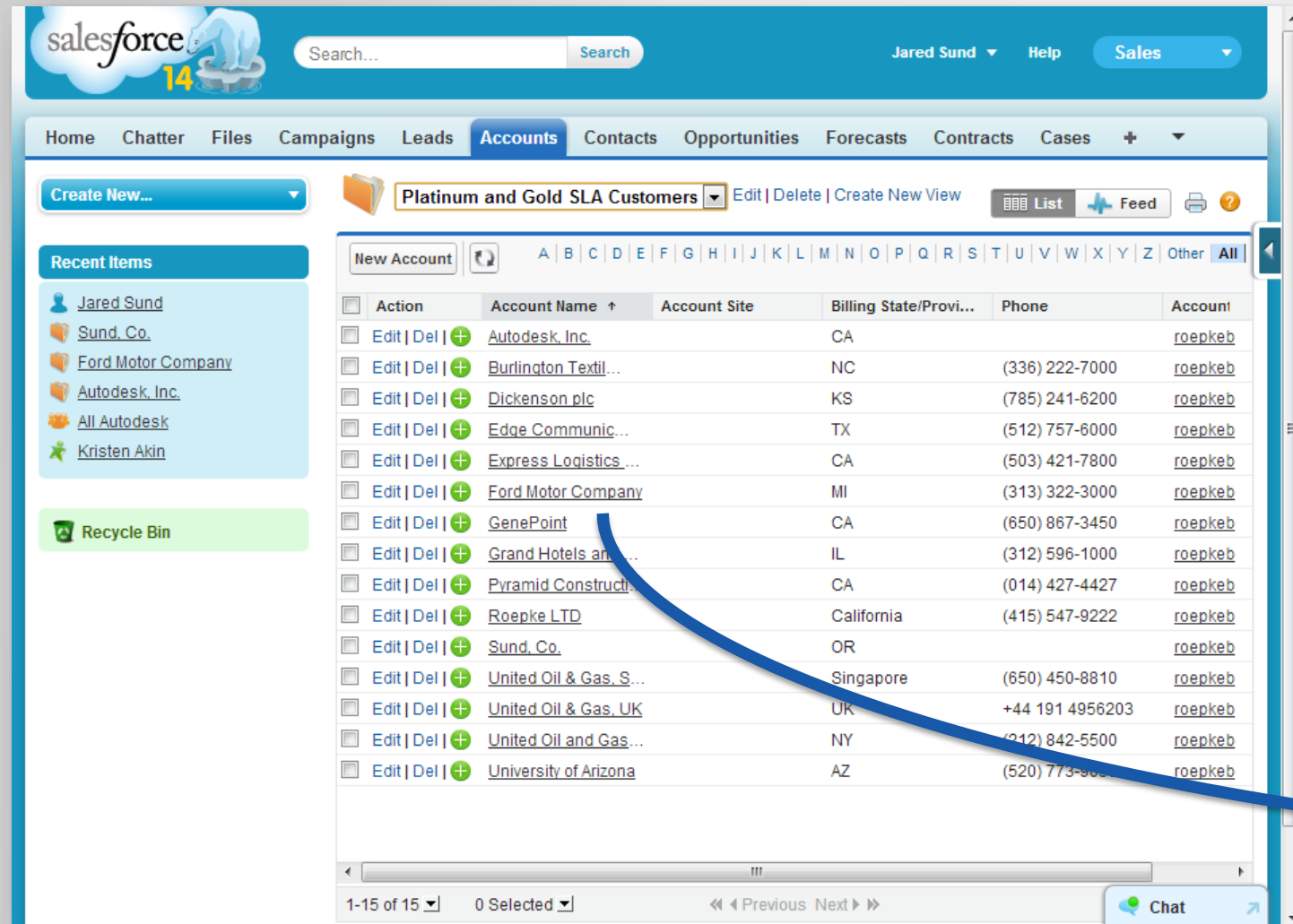

Action	Account Name	Account Site	Billing State/Provi...	Phone	Account
Edit   Del   +	Autodesk, Inc.		CA		roepkeb
Edit   Del   +	Burlington Textil...		NC	(336) 222-7000	roepkeb
Edit   Del   +	Dickenson plc		KS	(785) 241-6200	roepkeb
Edit   Del   +	Edge Communic...		TX	(512) 757-6000	roepkeb
Edit   Del   +	Express Logistics...		CA	(503) 421-7800	roepkeb
Edit   Del   +	Ford Motor Company		MI	(313) 322-3000	roepkeb
Edit   Del   +	GenePoint		CA	(650) 867-3450	roepkeb
Edit   Del   +	Grand Hotels and...		IL	(312) 596-1000	roepkeb
Edit   Del   +	Pyramid Constructi...		CA	(014) 427-4427	roepkeb
Edit   Del   +	Roepke LTD		California	(415) 547-9222	roepkeb
Edit   Del   +	Sund, Co.		OR		roepkeb
Edit   Del   +	United Oil & Gas, S...		Singapore	(650) 450-8810	roepkeb
Edit   Del   +	United Oil & Gas, UK		UK	+44 191 4956203	roepkeb
Edit   Del   +	United Oil and Gas...		NY	(212) 842-5500	roepkeb
Edit   Del   +	University of Arizona		AZ	(520) 773-9800	roepkeb

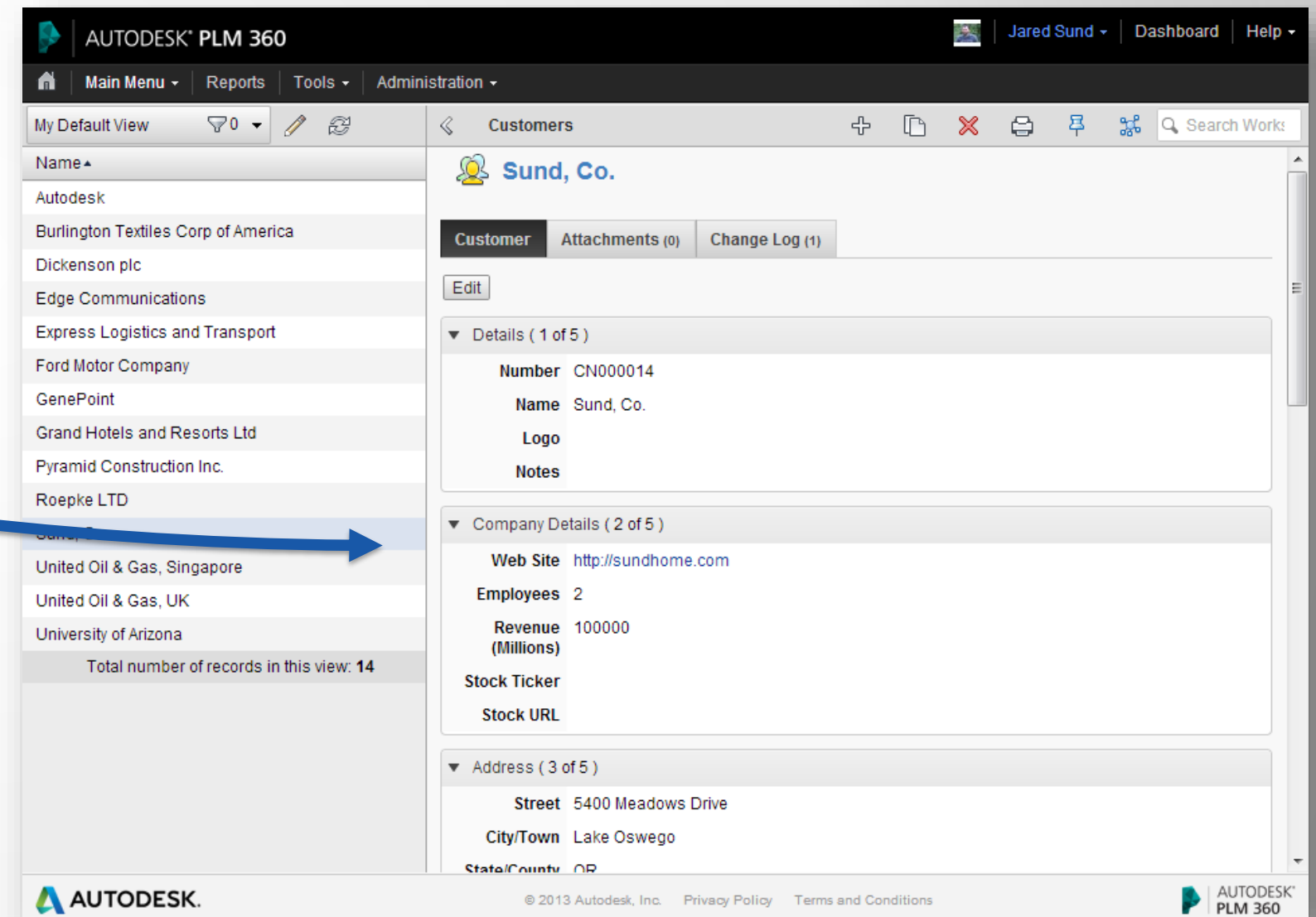

**Customer Details for Sund, Co.**

- Number:** CN000014
- Name:** Sund, Co.
- Logo:**
- Notes:**
- Company Details (2 of 5):**
  - Web Site:** <http://sundhome.com>
  - Employees:** 2
  - Revenue (Millions):** 100000
  - Stock Ticker:**
  - Stock URL:**
- Address (3 of 5):**
  - Street:** 5400 Meadows Drive
  - City/Town:** Lake Oswego
  - State/Country:** OR

# Demo

# PLM 360 to Vault Integration

# PLM 360 to Vault Integration

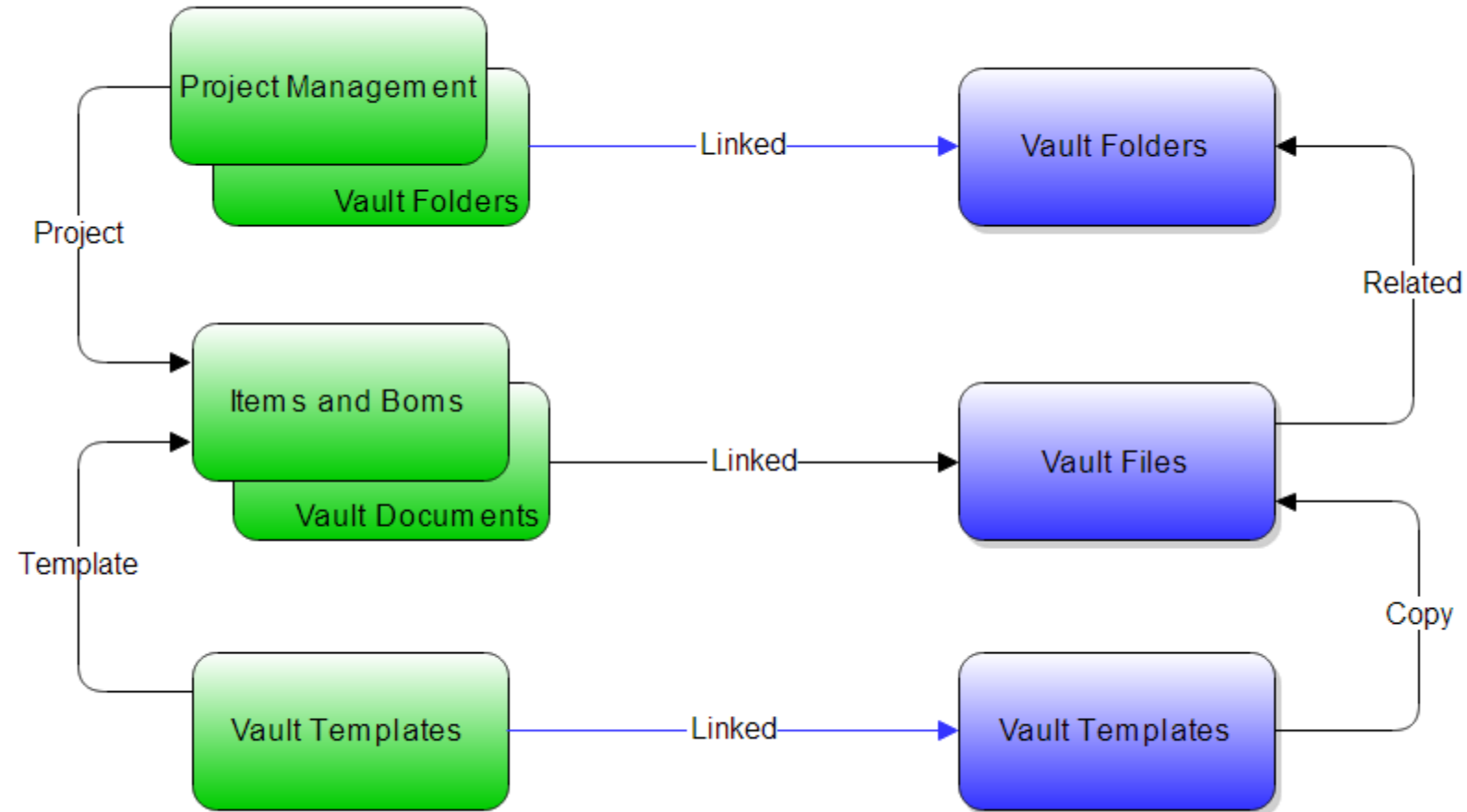

## Data Model

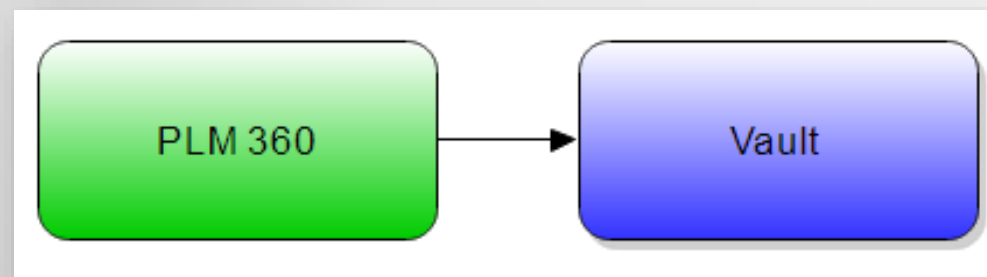

## Change Process

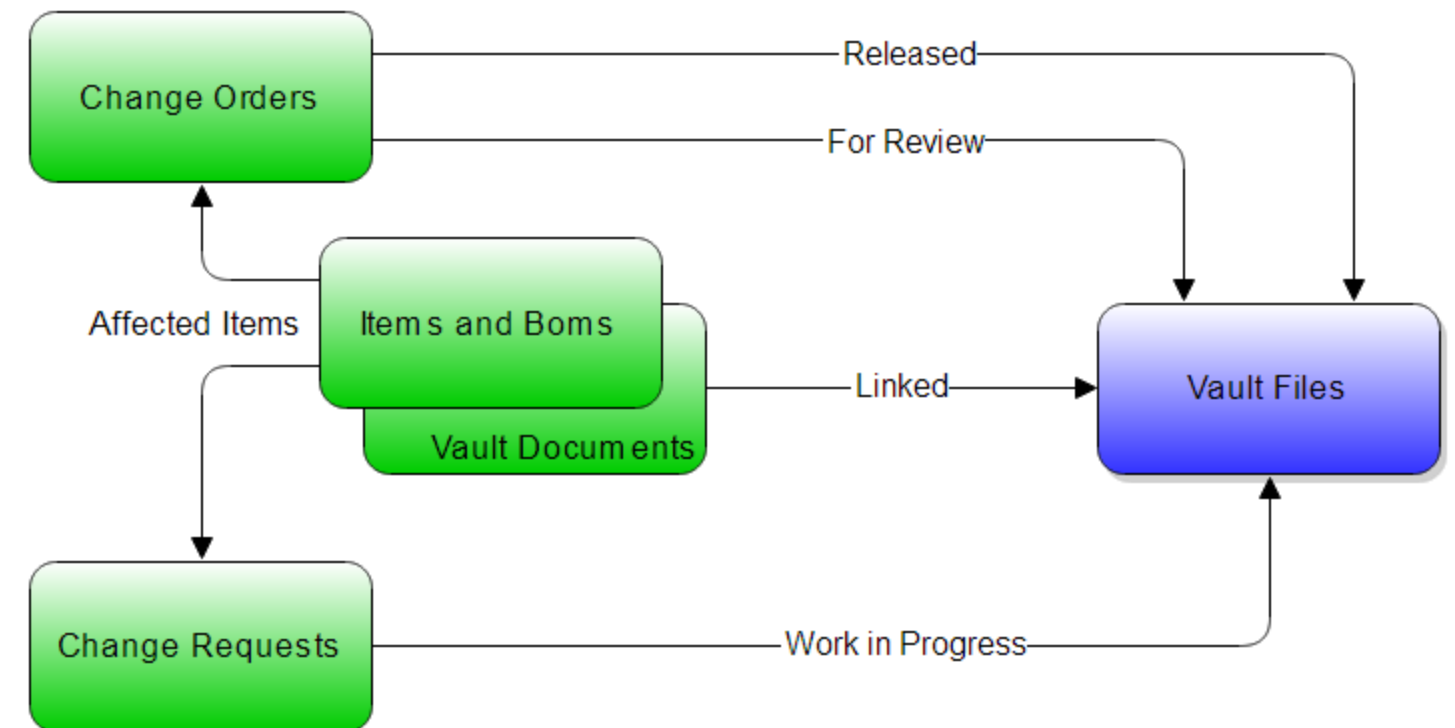

# Demo

# PLM 360 to NetSuite Integration

# NetSuite integration

Netsuite Inventory ( 2 of 7 )

Inventory	Location	Quantity Onhand	Quantity Committed	Quantity Available	Onhand Value
	Warehouse - East Coast	1342	0	1342	7542.040
	Warehouse - West Coast	10568	0	10568	59392.160
					<b>SUM</b> 66934.200

NS Data Mash up in PLM 360

CO000145 - Title update for PRT10008 - 1 - Low

State

[02] Under Review by CCB

Workflow Actions

Select a workflow action...

Item Details

Affected Items (1)

Workflow Actions

Change Log (11)

Add

Edit

Row ID	Item	Location	Quantity Onhand	Quantity Committed	Quantity Available	Onhand Value	* Disposition	Additional Costs	
191	PRT10008 - Shell - Lower	Warehouse - East Coast	1342	0	1342	7542.040	Use As-Is	0.000	
192	PRT10008 - Shell - Lower	Warehouse - West Coast	10568	0	10568	59392.160	Use As-Is	0.000	
			<b>Total</b> 11910			<b>Sum</b> 66934.200		<b>Total</b> 0.000	

Persist Data in PLM 360

Push BOMs/Items to NS

[04] Change Order Implementation

Push to ERP

Pushing Affected Items to NetSuite

Complete

NetSuite Update Complete

Update Failed

NetSuite Update Failed

Issues Resolved, Try Again

WORKFLOW HISTORY (5)

Jitterbit Integration 2

Push to ERP

11/30/2013 12:19:29 PM

Items have been sent to NetSuite

Jared Sund

ECO Implemented

11/30/2013 12:19:20 PM

Jared Sund

Final Approval

11/30/2013 12:18:55 PM

Jared Sund

AUTODESK UNIVERSITY 2013

AUTODESK

# Demo

# PLM 360 / NetSuite Vendor Management

- ✓ Upsert Vendor Information from PLM 360 to NetSuite
- ✓ Activate and Inactivate Vendor Management Process

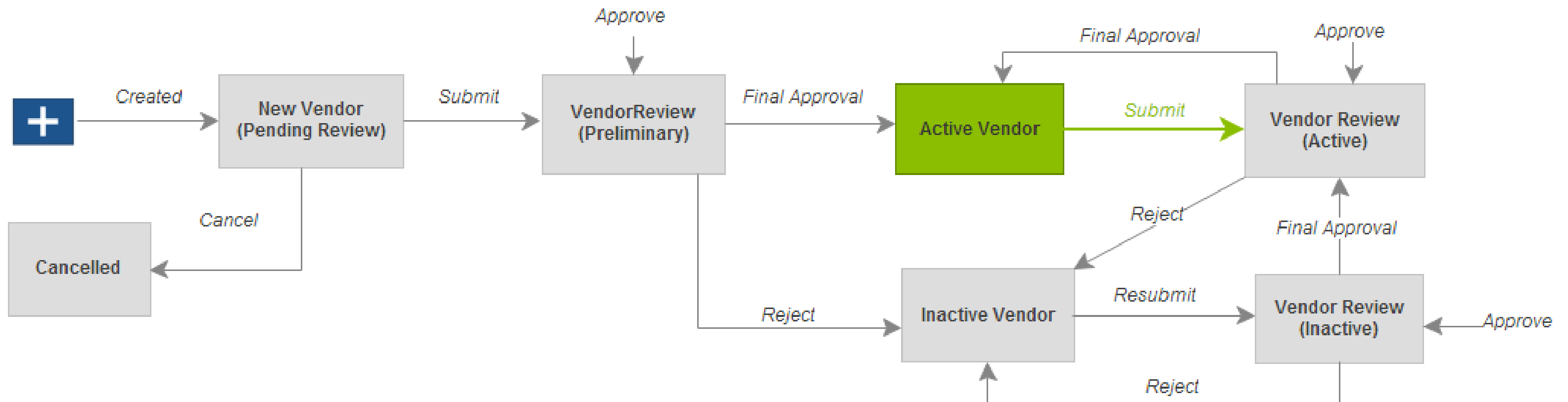

# Demo

# External Sequencer

# External Sequencer (PLM 360 Connect)

## Legacy System

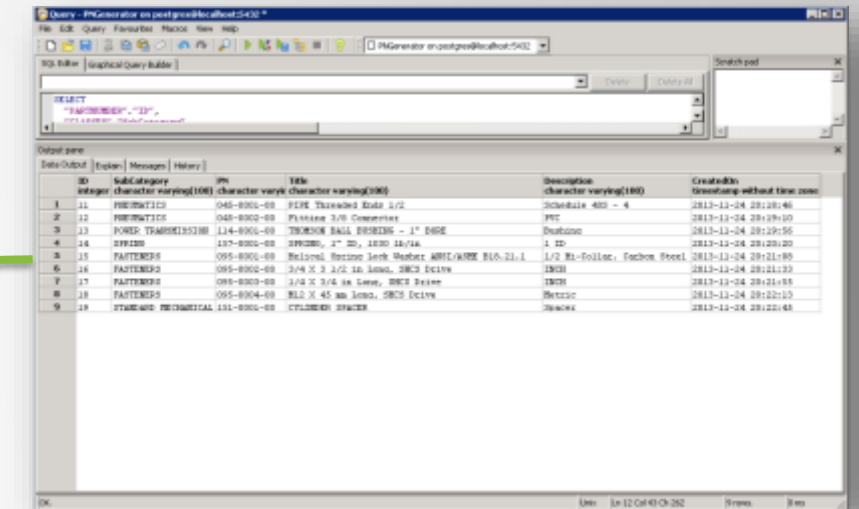
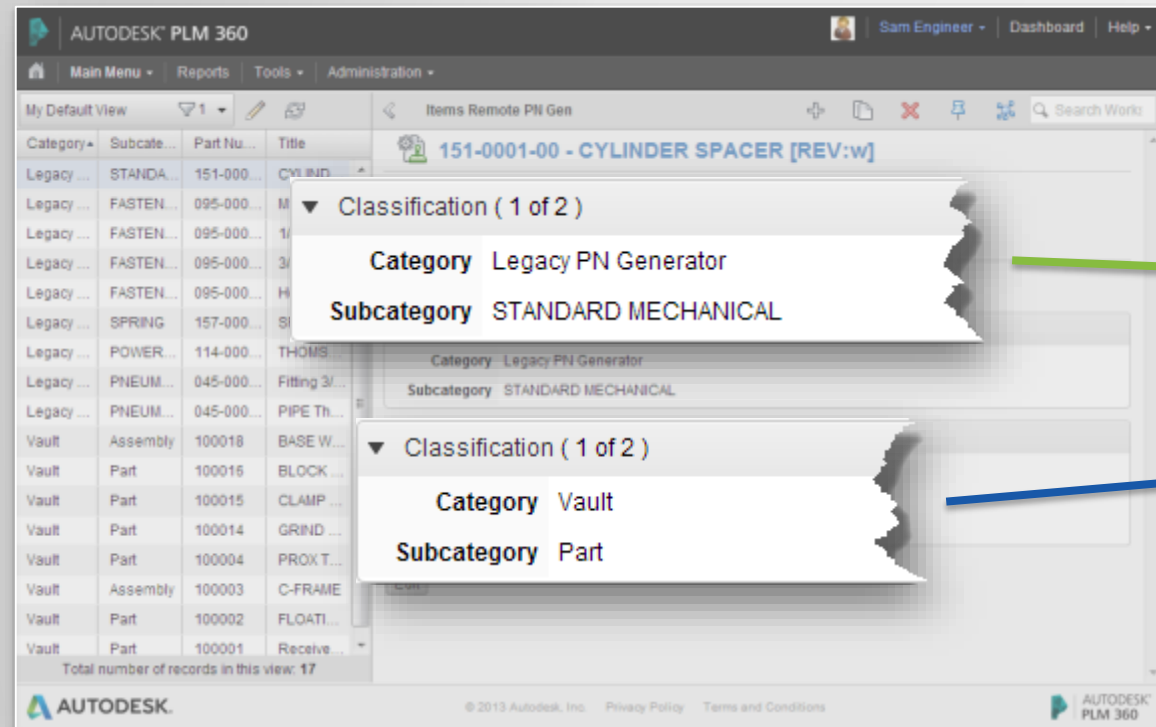

PN Request

New PN

PN Request

Create New Item

Returned Item

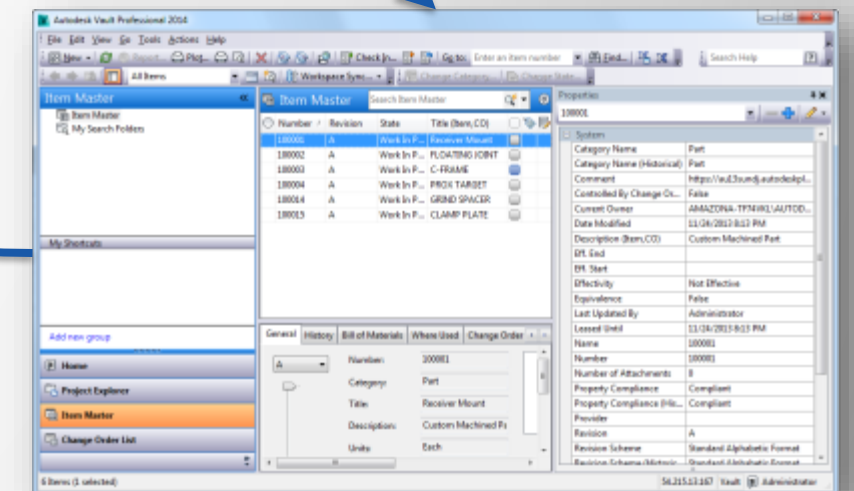

1. PLM 360 item created
2. PLM 360 requests new PN from Jitterbit
3. Jitterbit creates new item in target system
4. Target system returns item to Jitterbit
5. Jitterbit updates PLM 360 item

# Demo

