

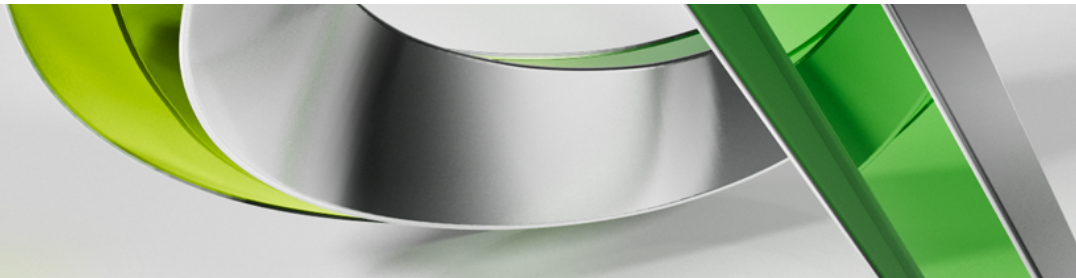

# BIM to the MAX: Applying Lean Construction to IPD Projects

Zane Hunzeker & Dusan Selezan  
VDC Specialists



AUTODESK UNIVERSITY 2015

Join the conversation #AU2015

**Balfour Beatty**  
Construction



**AUTODESK.**

# Class Summary

Learn how to utilize Building Information Modeling (BIM) and technology to the most opportune level on highly technical projects. We will discuss cloud storage and intellectual property issues, BIM tools, lean principles, paperless efforts, facilities management, and the integrated project delivery (IPD) project advantages and disadvantages.

# Key Learning Objectives

At the end of this class, you will have a better understanding of:

- The major differences of an IPD project
- Lean Construction Principles
- Maximizing the use of BIM in Highly Technical Projects
- Demands of BIM in the FiM world
- Cloud storage and IP Concerns

# Highly Technical Projects

## Typical Building Sectors

- Large Healthcare
- Biotech
- Data Center
- Semiconductor
- Nuclear Research/Power



## Advantages of the Project

- Larger Budgets/More Resources
- Technically Skilled Clients
- Highly Skilled Design/Trade Partners
- Higher Continuity of Team Members







“What if we don’t change at all ...  
and something magical just happens?”

# Introduction to Lean Construction Principles

## Lean Terms and Practices

**Maximizing customer value while minimizing waste (Muda)**

**Poka Yoke - Declaring a breakdown, being able to stop complete production**

**Nemowashi - Make decision slowly, implement it fast**

**Virtual First Run Study - Practice run**

**Production Batch - Optimal batch size**

**Value Stream Mapping – Detail out each step in the process**

**Genchi Genbutsu - Go and see it yourself**

**A3 Reports**

**Kaizen - Continuous improvement**

# Lean Tech and Platforms

Kanban

Big Room

Last Planner

## Last Planner System

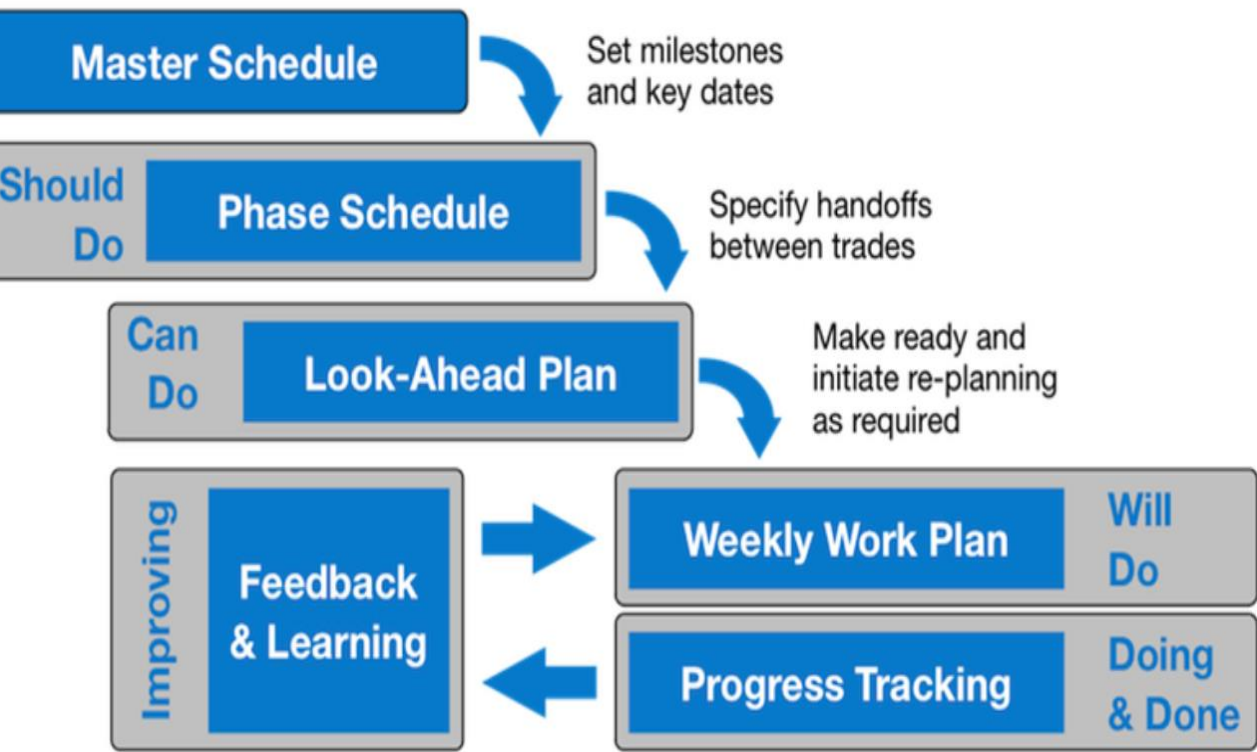

Measure progress and remedy issues



# Lean Tech and Platforms

## BIM Schedule

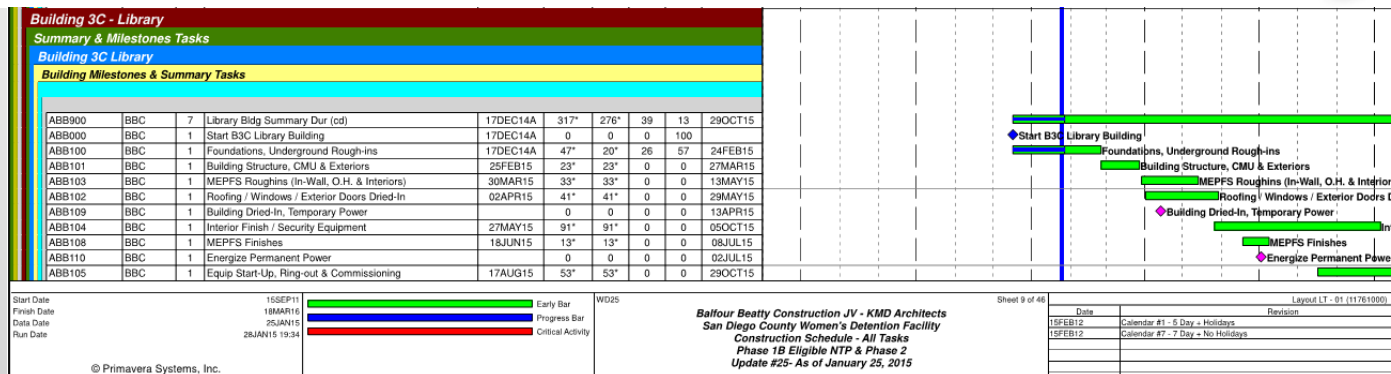
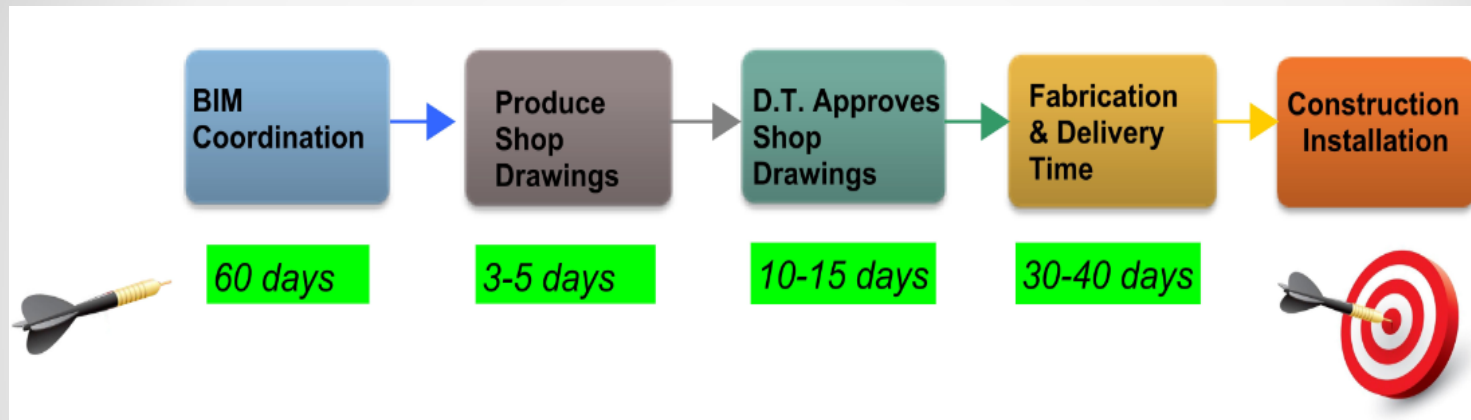



# Pull Plan/Last Planner

[illegible]

## Clash Detection Log

Percent Promised Complete (PPC)

[illegible]

|   |               |                             |                     |                       |
|---|---------------|-----------------------------|---------------------|-----------------------|
|  |               |                             |                     |                       |
|   |               |                             |                     | ✓=Uploaded            |
| Model Tracking  |               |                             |                     | = Not uploaded        |
| CCS_MD - EL-Level LL  |               |                             |                     |                       |
|   |               |                             | Last updated=       | 11/25/2015 12:08      |
|   |               |                             | By-                 | Dusan Selezan         |
|   | <b>Upload</b> | <b>Time in Model (hrs.)</b> | <b>No. of Items</b> | <b>Delta of Items</b> |
| 11/27/2014  | ✓             | 0d; 00:23:37                | 5631                | 5631                  |
| 11/28/2014  |               | 0d; 00:23:37                | 5631                | 0                     |
| 11/29/2014  |               | 0d; 00:23:37                | 5631                | 0                     |
| 11/30/2014  | ✓             | 0d; 00:24:28                | 5698                | 67                    |
| 12/1/2014   |               | 0d; 00:24:28                | 5698                | 0                     |
| 3/20/2015   |               | 0d; 00:23:43                | 5888                | 190                   |
| 3/21/2015   |               | 0d; 00:23:43                | 5888                | 0                     |
| 3/22/2015   |               | 0d; 00:23:43                | 5888                | 0                     |
| 3/23/2015   |               | 0d; 00:23:43                | 5888                | 0                     |
| 3/24/2015   |               | 0d; 00:23:43                | 5888                | 0                     |
| 3/25/2015   |               | 0d; 00:23:43                | 5888                | 0                     |
| 3/26/2015   |               | 0d; 00:23:43                | 5888                | 0                     |
| 3/27/2015   |               | 0d; 00:23:43                | 5888                | 0                     |
| 3/28/2015   |               | 0d; 00:23:43                | 5888                | 0                     |
| 3/29/2015   |               | 0d; 00:23:43                | 5888                | 0                     |
| 3/30/2015   |               | 0d; 00:23:43                | 5888                | 0                     |
| 3/31/2015   |               | 0d; 00:23:43                | 5888                | 0                     |
| 4/1/2015  |               | 0d; 00:23:43                | 5888                | 0                     |
| 4/2/2015  |               | 0d; 00:23:43                | 5888                | 0                     |
| 4/3/2015  |               | 0d; 00:23:43                | 5888                | 0                     |
| 4/4/2015  | ✓             | 0d; 00:08:57                | 5861                | -27                   |
| 4/5/2015  |               | 0d; 00:08:57                | 5861                | 0                     |
| 4/6/2015  |               | 0d; 00:08:57                | 5861                | 0                     |
| 4/7/2015  |               | 0d; 00:08:57                | 5861                | 0                     |
| 4/8/2015  |               | 0d; 00:08:57                | 5861                | 0                     |
| 4/9/2015  |               | 0d; 00:08:57                | 5861                | 0                     |
| 4/10/2015   |               | 0d; 00:08:57                | 5861                | 0                     |
| 4/11/2015   |               | 0d; 00:08:57                | 5861                | 0                     |
| 4/12/2015   | ✓             | 0d; 00:34:31                | 5868                | 7                     |
| 4/13/2015   |               | 0d; 00:34:31                | 5868                | 0                     |

## Model Tracking Log



# Pull Plan/Last Planner

[illegible]

## Clash Detection Log

Percent Promised Complete (PPC)

[illegible]

| <div> <div>Balfour Beatty<br/>Construction</div> <div></div> </div> |        |                      |                |                  |
|---|--------|----------------------|----------------|------------------|
| Model Tracking  |        |                      | ✓=Uploaded     |                  |
| CCS_MD - EL-Level LL  |        |                      | = Not uploaded |                  |
|   |        |                      | Last updated=  | 11/25/2015 12:08 |
|   |        |                      | By-            | Dusan Selezan    |
|   | Upload | Time in Model (hrs.) | No. of Items   | Delta of Items   |
| 11/27/2014  | ✓      | 0d; 00:23:37         | 5631           | 5631             |
| 11/28/2014  |        | 0d; 00:23:37         | 5631           | 0                |
| 11/29/2014  |        | 0d; 00:23:37         | 5631           | 0                |
| 11/30/2014  | ✓      | 0d; 00:24:28         | 5698           | 67               |
| 12/1/2014   |        | 0d; 00:24:28         | 5698           | 0                |
| 3/20/2015   |        | 0d; 00:23:43         | 5888           | 190              |
| 3/21/2015   |        | 0d; 00:23:43         | 5888           | 0                |
| 3/22/2015   |        | 0d; 00:23:43         | 5888           | 0                |
| 3/23/2015   |        | 0d; 00:23:43         | 5888           | 0                |
| 3/24/2015   |        | 0d; 00:23:43         | 5888           | 0                |
| 3/25/2015   |        | 0d; 00:23:43         | 5888           | 0                |
| 3/26/2015   |        | 0d; 00:23:43         | 5888           | 0                |
| 3/27/2015   |        | 0d; 00:23:43         | 5888           | 0                |
| 3/28/2015   |        | 0d; 00:23:43         | 5888           | 0                |
| 3/29/2015   |        | 0d; 00:23:43         | 5888           | 0                |
| 3/30/2015   |        | 0d; 00:23:43         | 5888           | 0                |
| 3/31/2015   |        | 0d; 00:23:43         | 5888           | 0                |
| 4/1/2015  |        | 0d; 00:23:43         | 5888           | 0                |
| 4/2/2015  |        | 0d; 00:23:43         | 5888           | 0                |
| 4/3/2015  |        | 0d; 00:23:43         | 5888           | 0                |
| 4/4/2015  | ✓      | 0d; 00:08:57         | 5861           | -27              |
| 4/5/2015  |        | 0d; 00:08:57         | 5861           | 0                |
| 4/6/2015  |        | 0d; 00:08:57         | 5861           | 0                |
| 4/7/2015  |        | 0d; 00:08:57         | 5861           | 0                |
| 4/8/2015  |        | 0d; 00:08:57         | 5861           | 0                |
| 4/9/2015  |        | 0d; 00:08:57         | 5861           | 0                |
| 4/10/2015   |        | 0d; 00:08:57         | 5861           | 0                |
| 4/11/2015   |        | 0d; 00:08:57         | 5861           | 0                |
| 4/12/2015   | ✓      | 0d; 00:34:31         | 5868           | 7                |
| 4/13/2015   |        | 0d; 00:34:31         | 5868           | 0                |

# Model Tracking Log

# IPD

## The IPD Mindset

- Openness
- Comfortable with being Uncomfortable
- Commitment to the success of the Group
- “Come to Play” Attitude
- “My work and Your work” vs “Our Work”
- Pain Share Gain Share
- Sharing Data (IP)

## IPD Practices

- Transparency
- Anyone can Facilitate
- Multi Party Collaborative form of Agreement
- Willingness to participate in all sessions
- Responsibility Matrix
- Profit Sharing and workload sharing
- NDA with a shared Server

## IPD Disadvantages

- Wrong group members makes it dysfunctional
- Higher level of Risk for client
- Professional Insurance Policies not used to this format

# IPD Examples and Experiences

- Openness
- Commitment to group
- Incorrect Attitude
- Work sharing
- Data Sharing and IP
- Comfortability

"You just have to accept that we are all (professionally) getting into bed with each other, you can keep your clothes on for now, but you just have to jump right in, pull the covers up, and snuggle in."

-Confidential Client Design Manager

# BIM Tools



Autocad



Tekla



Inventor



Revit



Navisworks



Building Ops



Sketchup



Synchro



Fuzor

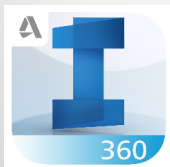

Infraworks 360

# Collaboration Tools



B360 Glue

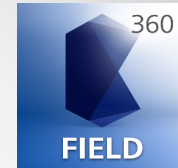

B360 Field



SharePoint



Newforma



Bluebeam Studio



OneNote



Syncplicity

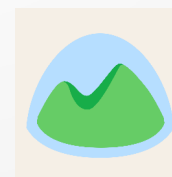

Basecamp



Workflowy

# Virtual Reality Possibilities





# BIM Tool Timeline Overview

Early Design/Pursuit

Design

Prefabrication

Construction



# Optimum BIM/Tech Usage

Video Conferencing GPS Guided Equipment Model Based Scheduling  
BIM CAVE Virtual Reality Computational BIM  
PPMOF Projectors Database Smart Helmet FiM  
3D Printing Clash Detection Augmented Reality WAN Acceleration  
Conference Phone Lines Model Based Logistics Rapid Cost Modeling  
Virtual Collaboration Laser Scanning Smart P&ID's As-Built Model Virtual Presence Device  
RFI Management Server Equipment  
Smart Box QR Code Model Based Estimating  
3D Safety Planning Conceptual Design Model  
Revit Server Pull Plan Boards Drone Mobile Computing  
Bar Code BIM Laptops Smart Boards  
Design Automation Kanban Sheets Virtual Machines  
Model Based Fabrication Collaboration Rooms  
Model Authoring Software

# Paperless Tools



# Cloud Tools



# Highly Technical Project Printing Costs



| Building Sector  | Volumes | # Milestones | Printed Copies | Addenda Pages | Total Cost    | Trees | Tons of paper |
|------------------|---------|--------------|----------------|---------------|---------------|-------|---------------|
| Large Healthcare | 30      | 3            | 36             | 45            | \$ 519,696.00 | 584   | 1,472.39      |
| Biotech          | 28      | 3            | 31             | 39.2          | \$ 417,612.16 | 469   | 1,181.82      |
| Data Center      | 25      | 3            | 38             | 31.25         | \$ 456,950.00 | 513   | 1,293.14      |
| Semiconductor    | 35      | 3            | 39             | 61.25         | \$ 657,111.00 | 738   | 1,859.59      |
| Nuclear Research | 30      | 3            | 42             | 45            | \$ 606,312.00 | 681   | 1,715.83      |

# Working in the Cloud and IP Concerns

- Cyber Security
- Protecting your IP
- NDA, CNDA
- Testing, Testing, Testing!
- New platforms need to be vetted with extreme prejudice





# FM and FiM

## Attribute Management

- COBie
- BIMLink
- Schedule Exports
- Stand alone PDF's
- Project Atlas
- “In the Model then why externally?”
- Open Dialogue with Client FM

## Building Ops and Other Platforms

- Mobile-first building maintenance and asset management
- Integrates 3D as-built models with information collected in field and all close-out documentation

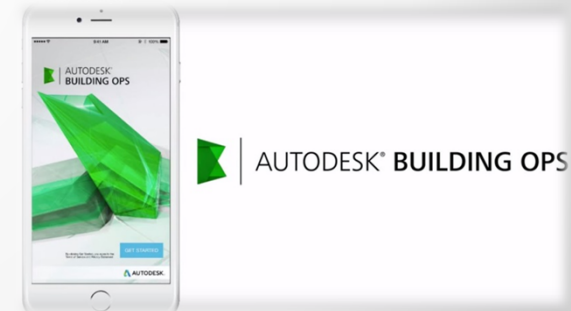

# Building Ops

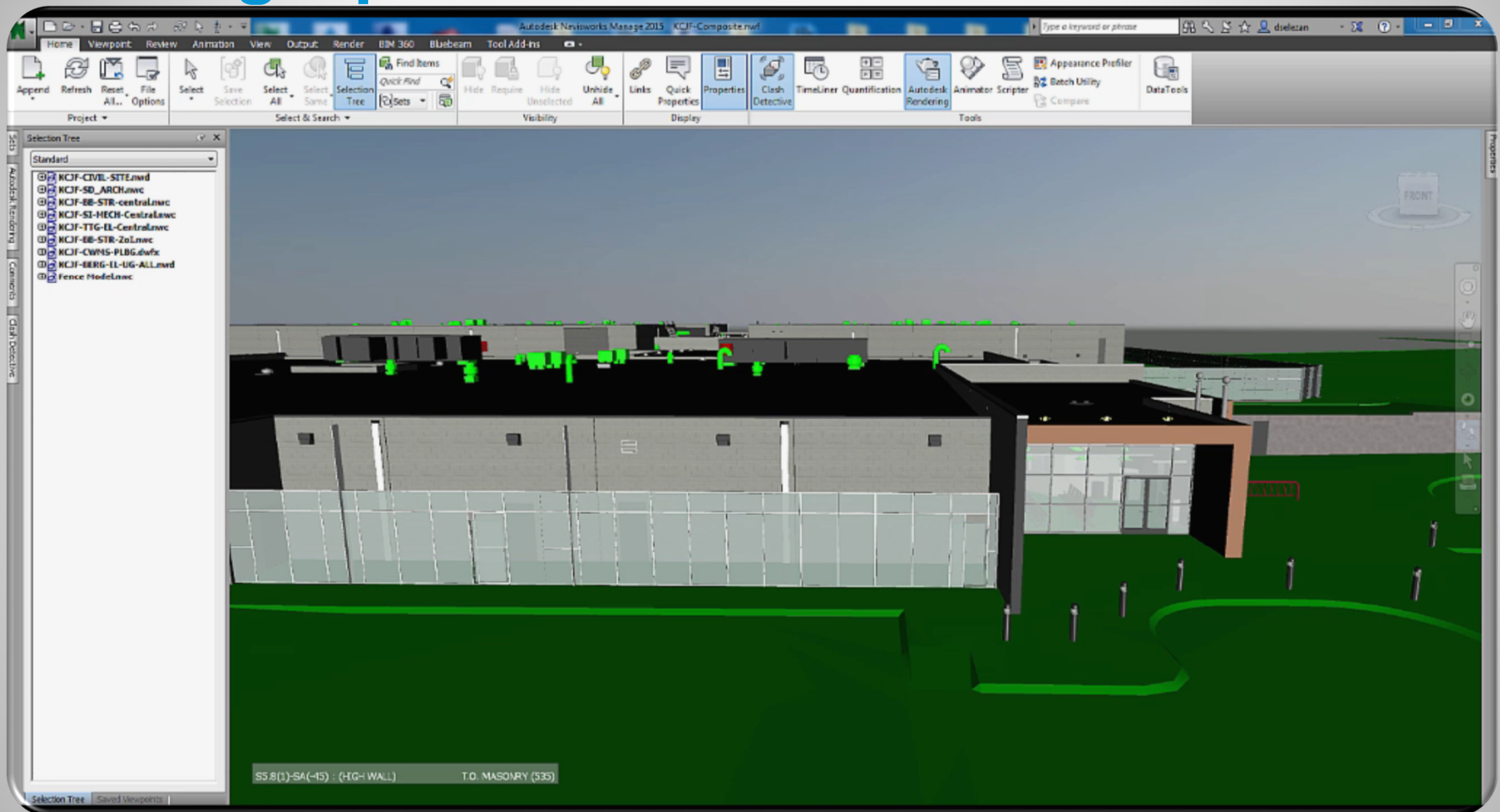

# Summary

- Have an open mind
- Come together early
- Plan with the end in mind
- Understand the tools you want to use
- The uncomfortable feelings slowly go away
- Success is not guaranteed



# Be heard! Provide AU session feedback.

- Via the Survey Stations, email or mobile device.
- AU 2016 passes awarded daily!
- Give your feedback after each session.
- Give instructors feedback in real-time.









Autodesk is a registered trademark of Autodesk, Inc., and/or its subsidiaries and/or affiliates in the USA and/or other countries. All other brand names, product names, or trademarks belong to their respective holders. Autodesk reserves the right to alter product offerings, specifications and pricing at any time without notice, and is not responsible for typographical or graphical errors that may appear in this document. © 2015 Autodesk, Inc. All rights reserved.

