

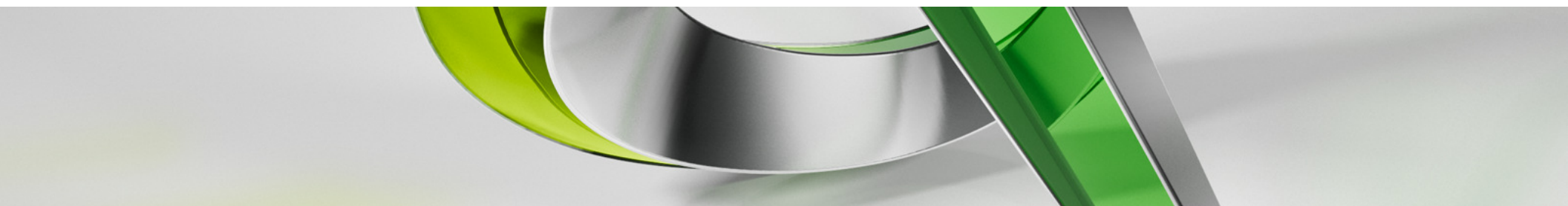

New Features - Revit 2015

AB5016

Michael “Zee” Zeeveld, Assoc. AIA, ACI
Project Manager | AEC/BIM Senior Application Specialist
mbzeeveld



Welcome!

Glad you're a part of the lecture!



Purpose

- In this Lecture, you will learn about the exciting new features in Autodesk Revit Architecture 2015 software. Get introduced to new concepts of Building Information Modeling (BIM) and efficient, easy-to-use tools for parametric design and documentation.



Trivia

- USMA
- West Point
- Era 1900's



Objectives

At the end of this lecture, you will be able to:

- Describe the new features, concepts, and benefits of Building Information Modeling
- Explain the fundamental concepts and features of Autodesk Revit Architecture
- Use the parametric 3D design tools to start designing projects
- Develop an initial level of comfort and confidence with the new tools in Autodesk Revit

Topics

- New Features
- Platform
 - Architecture
 - MEP
 - Structure
- R2 - Architecture
- R2 - MDE
- Q&A



Timeline

- 90 minute presentation



About Me

“Zee”

Michael “Zee” Zeeveld, Assoc. AIA, ACI

- Project Manager | AEC/BIM Senior Application Specialist
- Training, Consulting and Implementation
- 20 years in the AEC industry and using software
- 10 years with Revit (Architecture and Architecture)
- 12 years using 3ds Max
- Started in AutoCAD DOS R11 using a tablet & puck
- Five time Autodesk University Presenter
- AUGI CAD Camp Presenter – multiple events
- Autodesk Training Center Instructor ID 26475
- Certified Autodesk Associate and Professional
- Certified Autodesk Consulting Specialist
- Certified Autodesk Fabrication Specialist
- Autodesk Certified Instructor - ACI



Autodesk®
Certified Instructor

Hello!

HELLO!

My name is

"Zee"

Housekeeping

- Who is in the audience?
- Are you using Revit?
 - What version?



Our Solar System

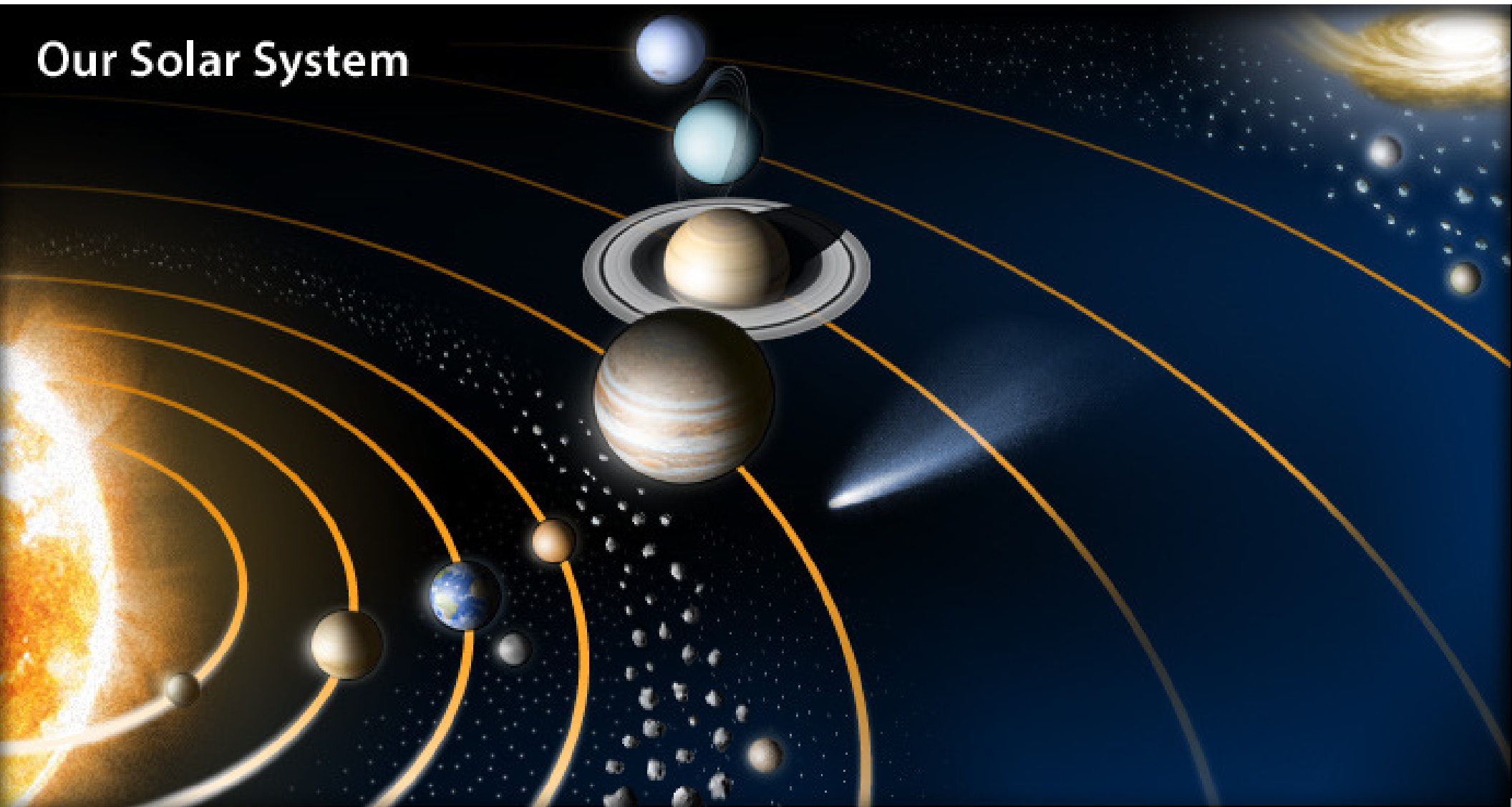

Say Hello

- Meet your neighbor

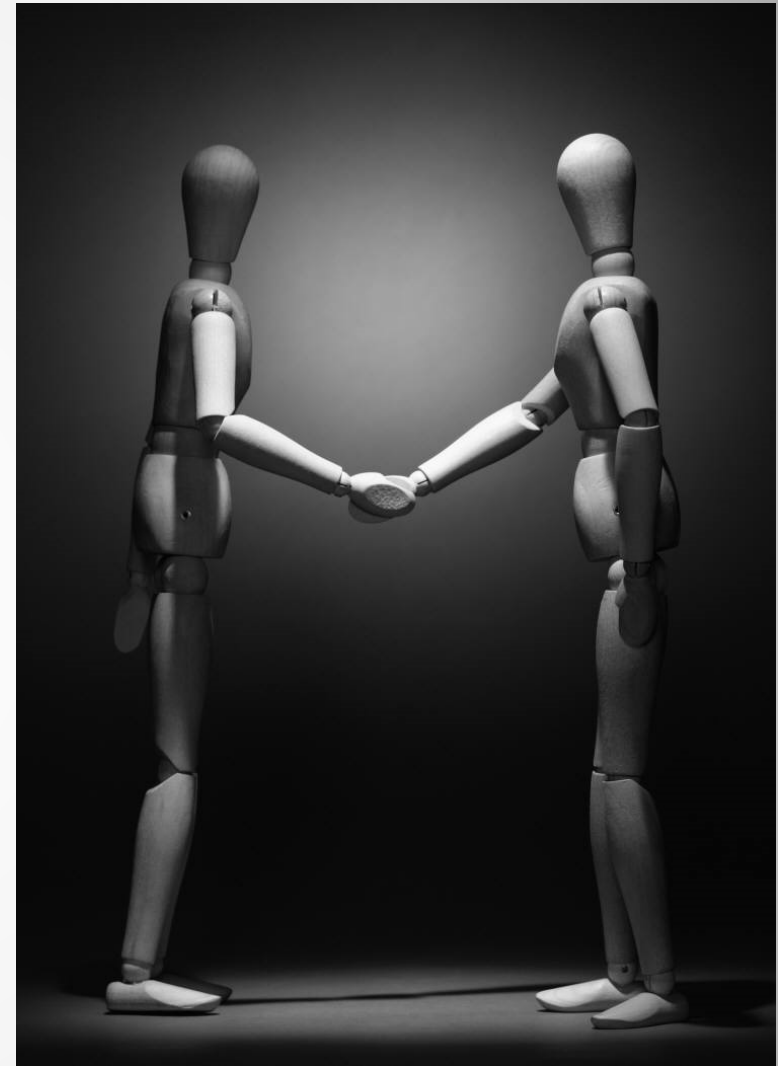

General Information

- Turn off or silence any...
 - Cell phones
 - Flip-phones
 - Walkie-talkies
 - Pagers
 - Beepers
 - Short-wave radios
 - CB radios
 - Handheld devices
 - Or other electronic devices



General Information

- No video recording





New Features

New features and enhancements

Autodesk® Revit® 2015, Autodesk® Revit® Architecture 2015

Platform & architectural enhancements

- Sketchy lines
- Anti-aliasing improvements
- Ray trace usability improvements
- Enhanced schedules/material takeoffs
- Views on sheets
- Duplicate views
- View references
- Assembly code settings
- IFC imports
- Keynoting settings
- Shared parameters in view titles
- Enhanced hidden lines
- Revision improvements
- Images in schedules
- Building element analysis
- IFC linking
- Manage links dialog
- Pinned element enhancements
- Family parameter order adjustments
- Tooltips for family parameters
- Tag improvements
- Assembly code setting



Platform & for architects

Architectural enhancements

Autodesk® Revit® 2015

- Visualization tools
 - Sketchy lines

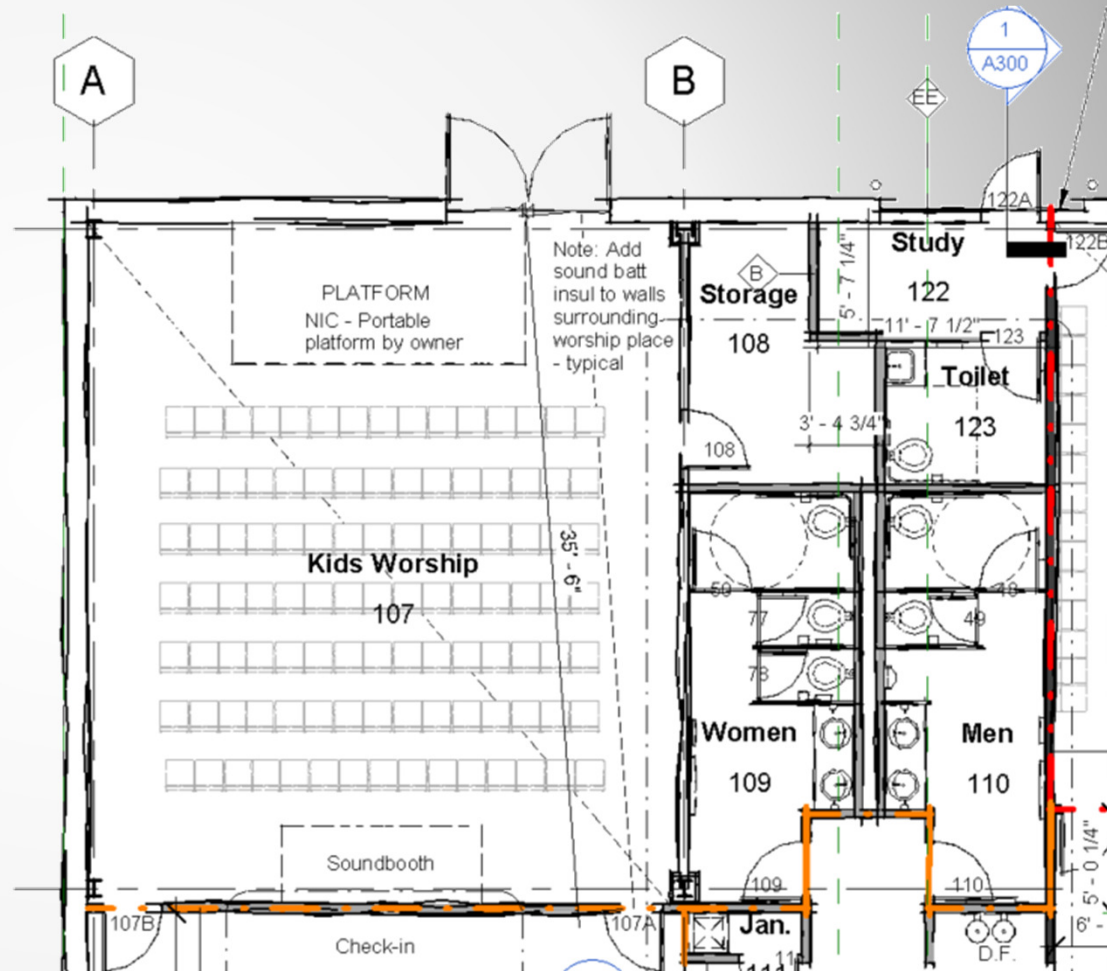

Architectural enhancements

Autodesk® Revit® 2015

- Visualization tools
 - Sketchy lines

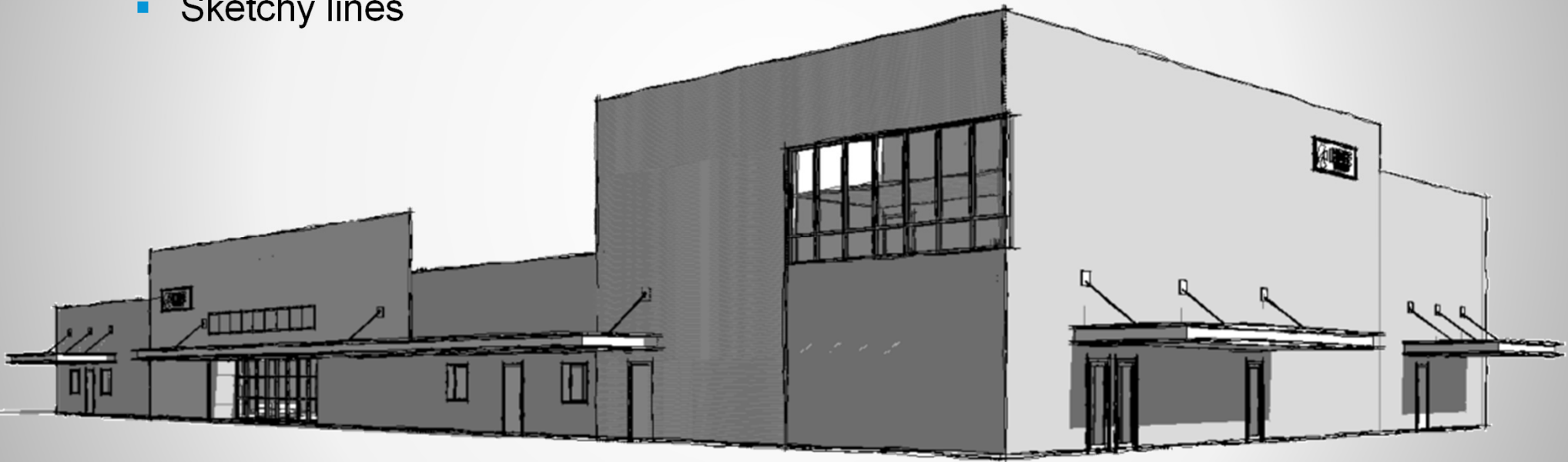

Architectural enhancements

Autodesk® Revit® 2015

■ Visualization tools

- Sketchy lines
 - Jitter
 - Extension

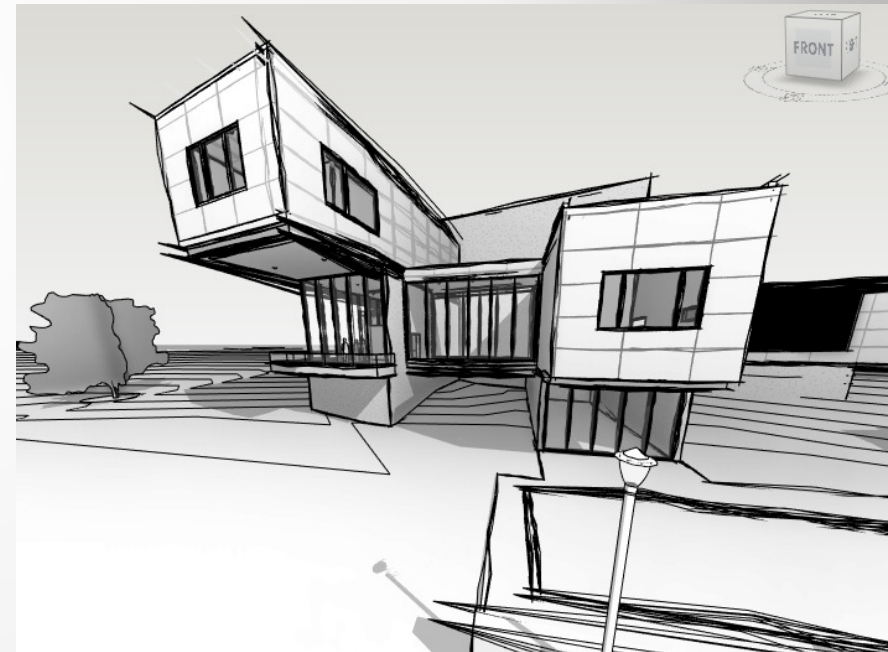
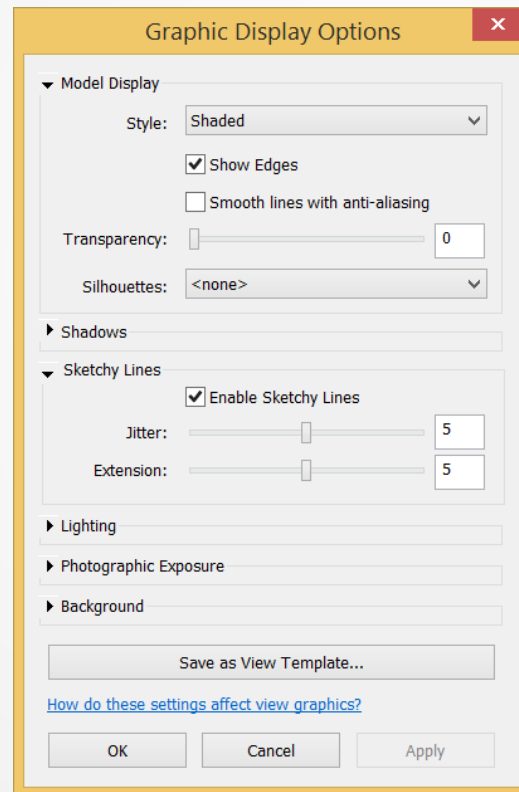

Architectural enhancements

Autodesk® Revit® 2015

- Visualization tools

- Sketchy lines
 - Jitter
 - Extension

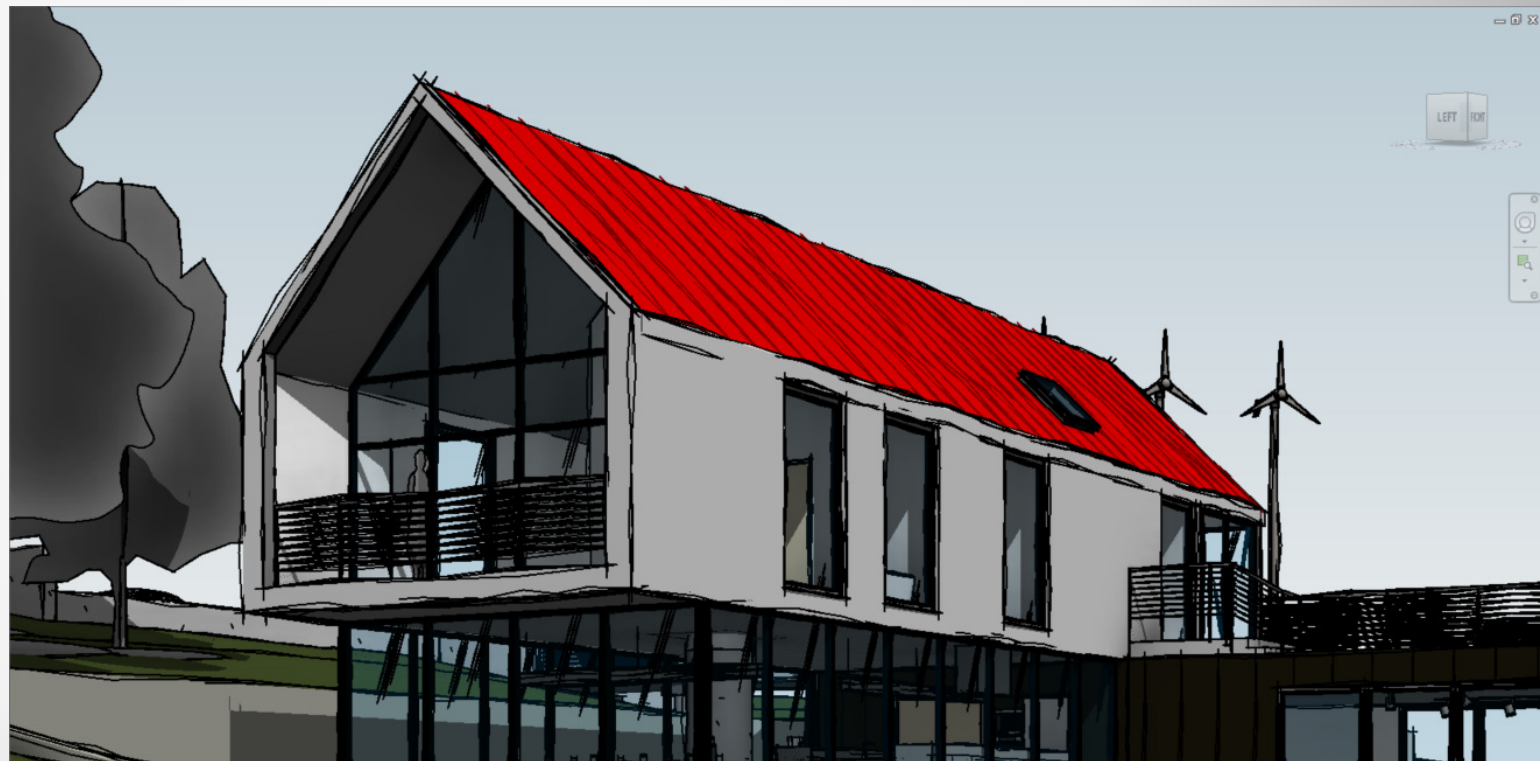

Architectural enhancements

Autodesk® Revit® 2015

- Visualization tools
 - Anti-aliasing improvements

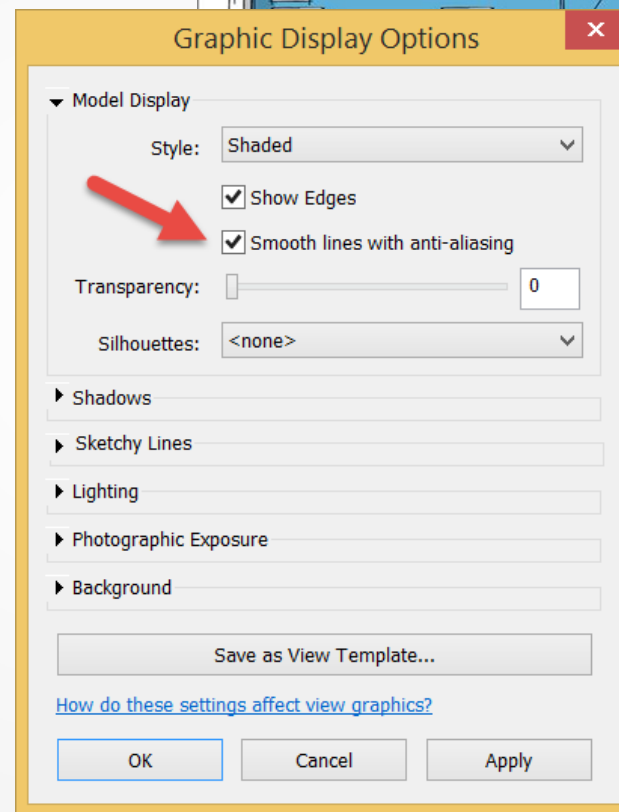

Architectural enhancements

Autodesk® Revit® 2015

- Visualization tools
 - Ray Trace interactive rendering visual style



Platform enhancements

Autodesk® Revit® 2015

- Documentation tools
 - Enhanced schedules/material takeoffs

The screenshot displays the 'Schedule Properties' dialog box with the 'Filter' tab selected. The dialog has a yellow title bar and a close button (X) in the top right corner. The 'Filter' tab is active, showing two filter rules. The first rule is 'Filter by: Base Constraint equals Level 1'. The second rule is 'And: Top Constraint equals Up to level: Level 1'. Below the filter rules, there is a section for 'Grand totals' with a checked checkbox and a dropdown menu set to 'Title, count, and totals'. A text box labeled 'Custom grand total' contains the text 'Walls Level 1 thru 3'. At the bottom, there is a checked checkbox for 'Itemize every instance' and three buttons: 'OK', 'Cancel', and 'Help'.

Schedule Properties

Fields Filter Sorting/Grouping Formatting Appearance

Filter by: Base Constraint equals Level 1

And: Top Constraint equals Up to level: Level 1

☒ Grand totals: Title, count, and totals

Custom grand total

Walls Level 1 thru 3

☒ Itemize every instance

OK Cancel Help

Platform enhancements

Autodesk® Revit® 2015

- Documentation tools
 - Views on sheets
 - double-click outside of the view to deactivate the view

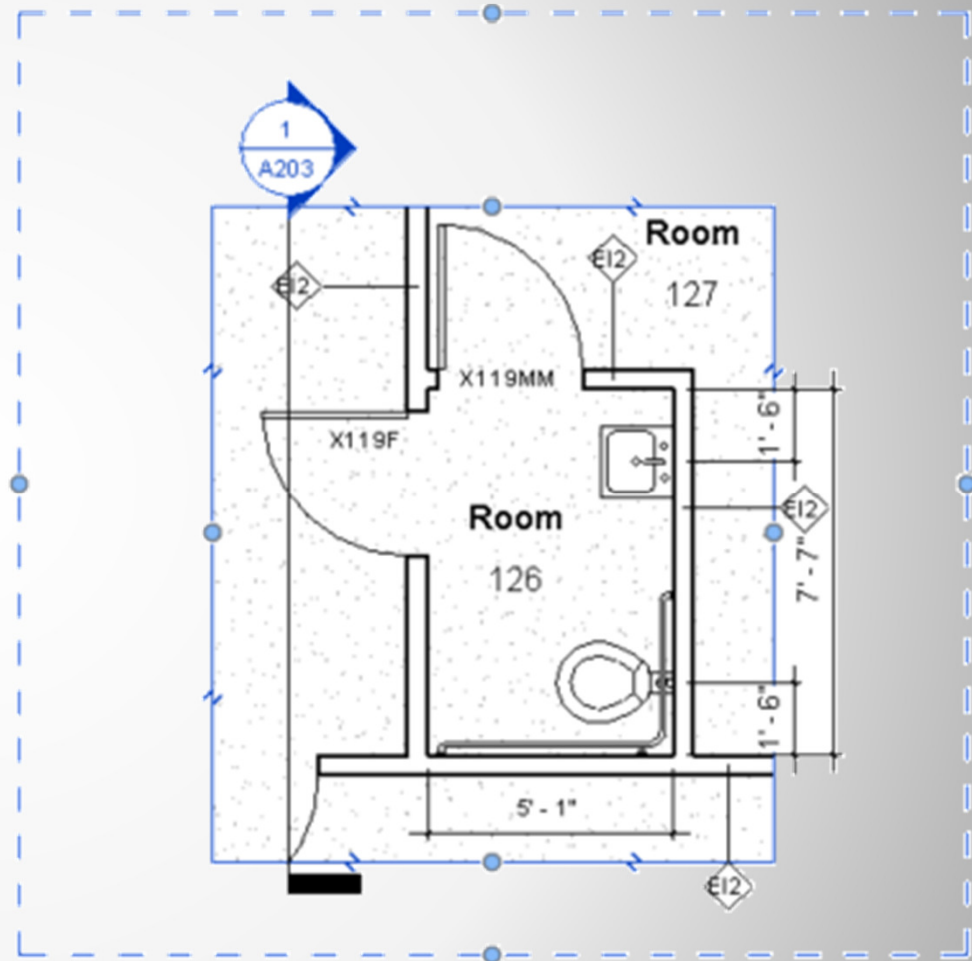

Platform enhancements

Autodesk® Revit® 2015

- Documentation tools

- Duplicate views
 - “Copy 1”
 - “Dependent 1”

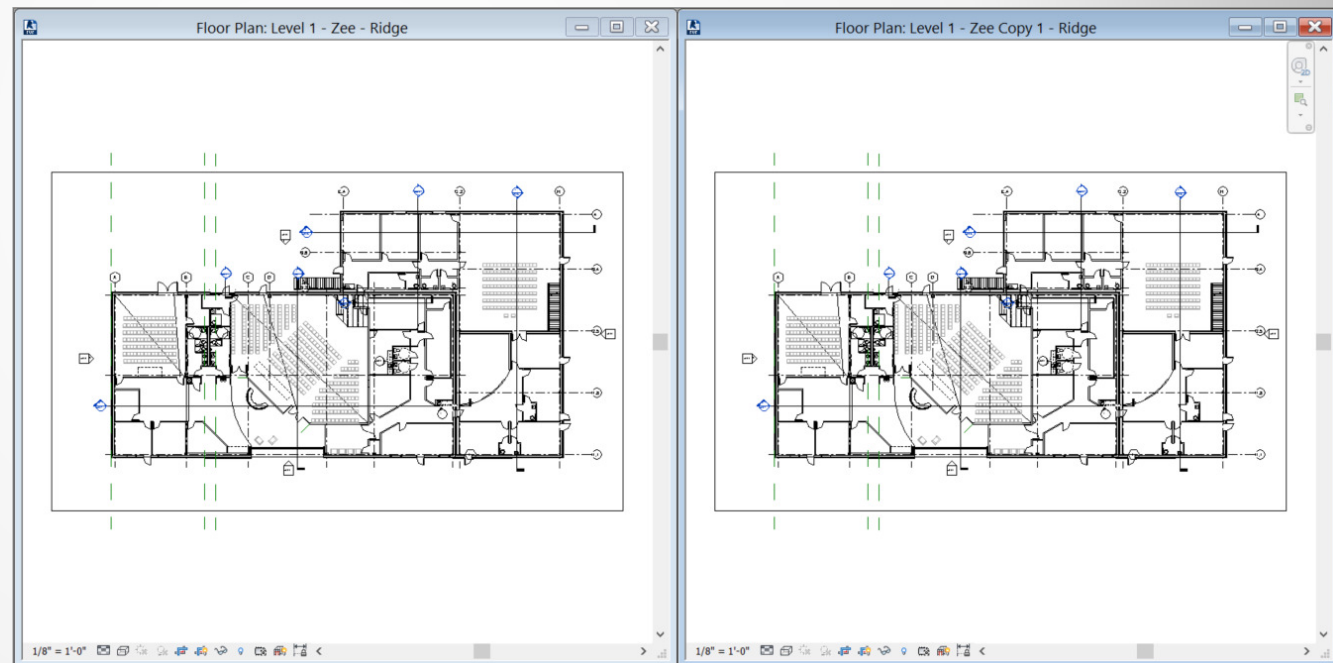
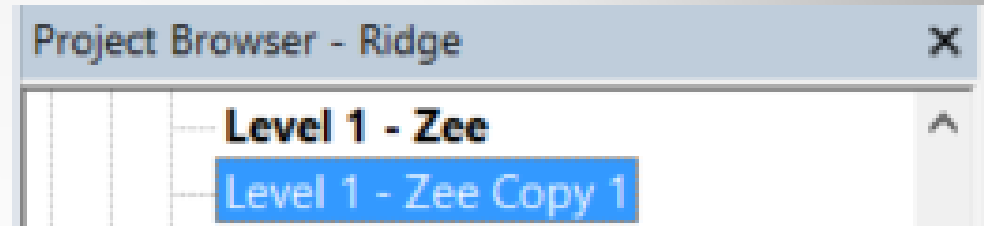

Platform enhancements

Autodesk® Revit® 2015

■ Documentation tools

- View references
- Change after creation

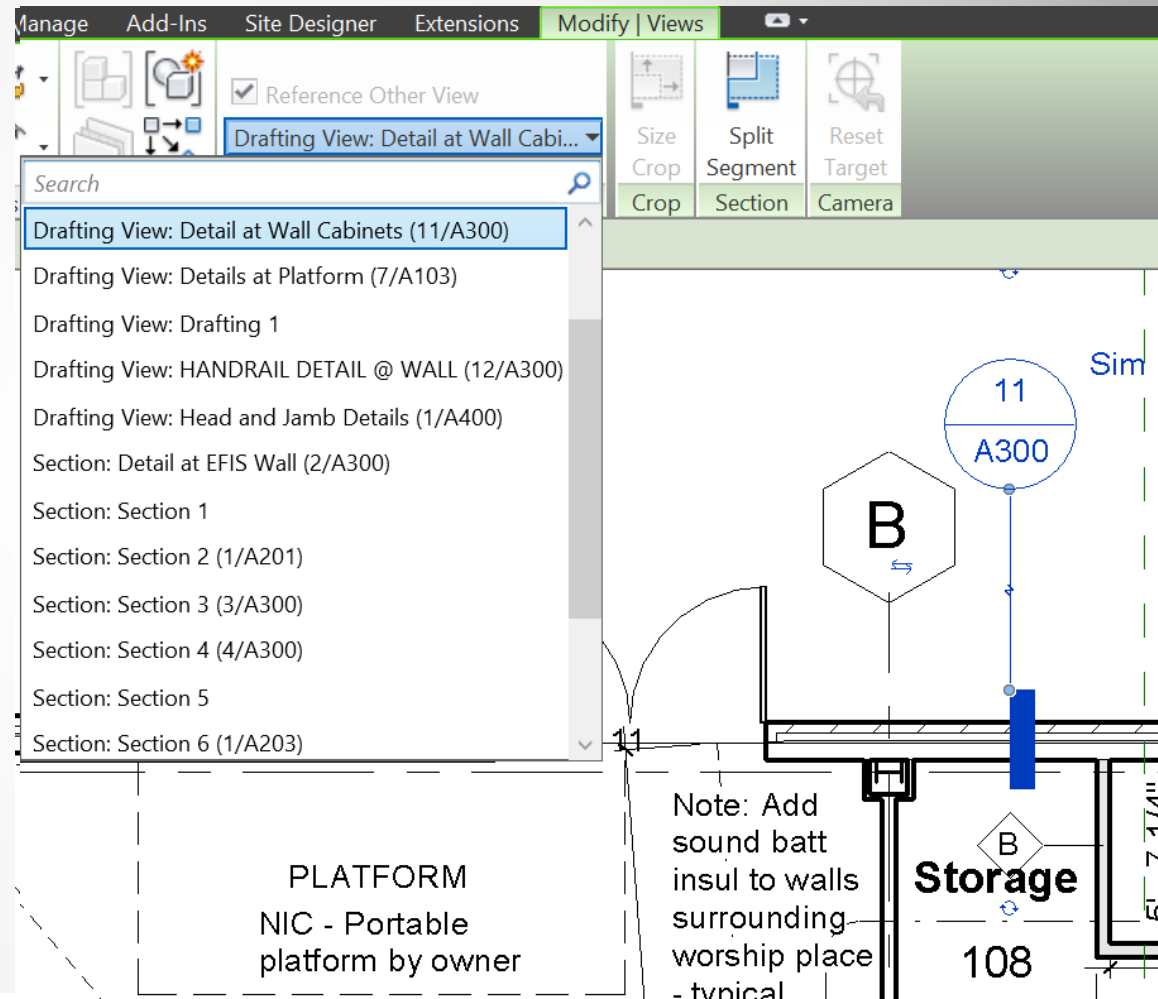

Platform enhancements

Autodesk® Revit® 2015

- Documentation tools
 - Keynoting Setting

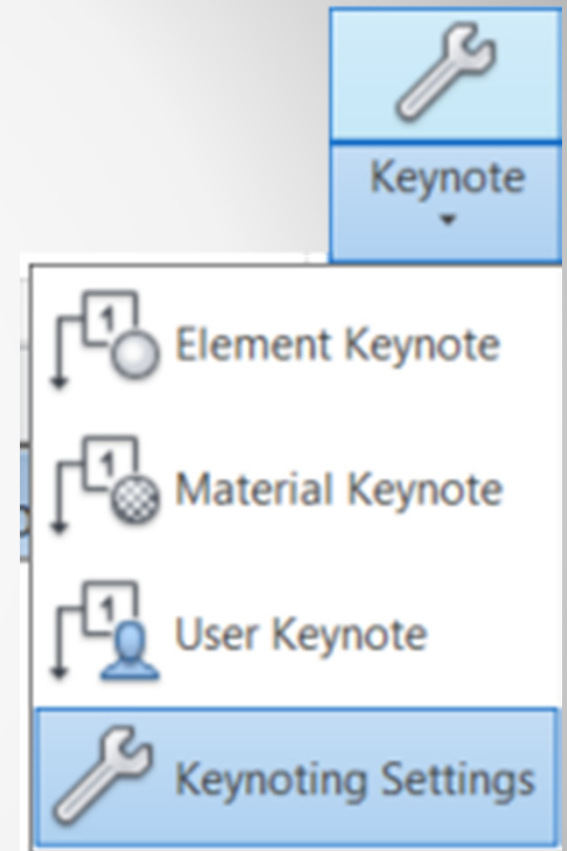

Platform enhancements

Autodesk® Revit® 2015

■ Documentation tools

- Keynoting settings
 - Local or server
 - Re/Loaded icon

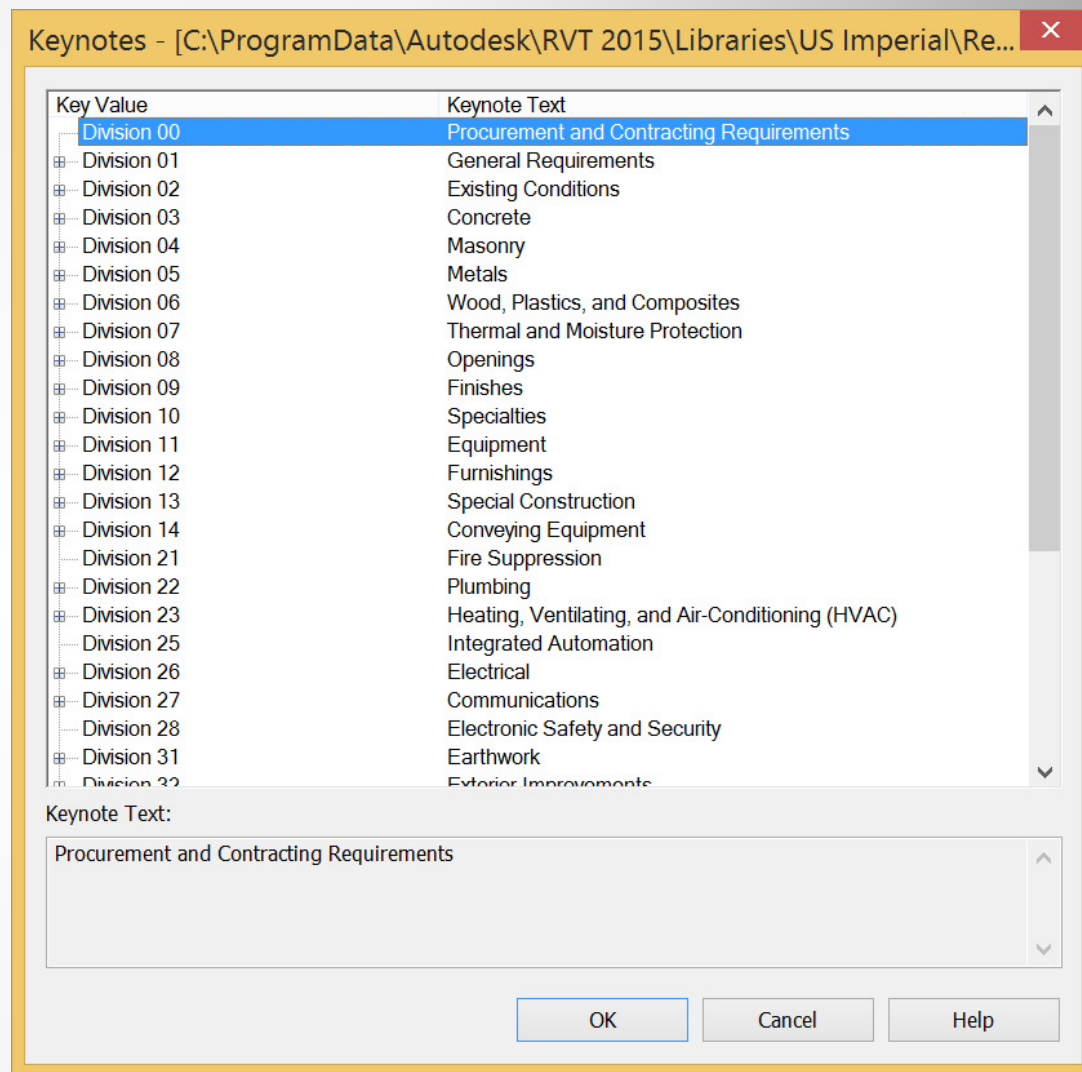

Platform enhancements

Autodesk® Revit® 2015

- Documentation tools
 - Assembly code settings

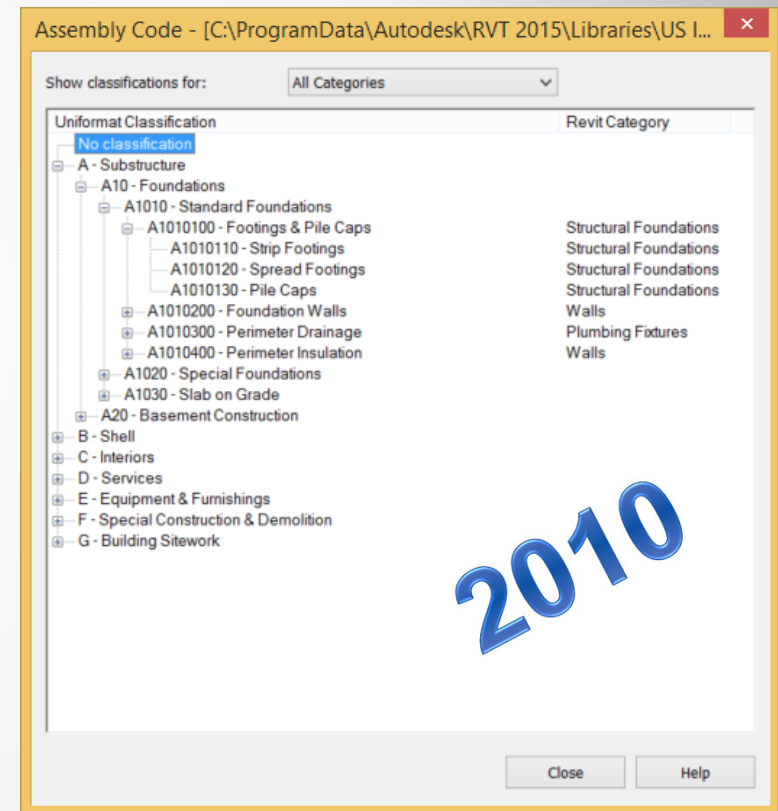
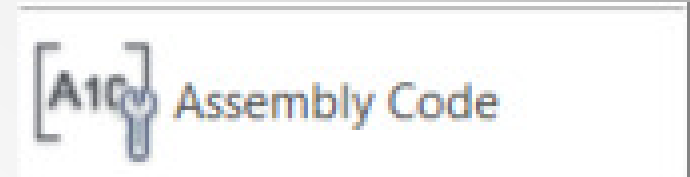
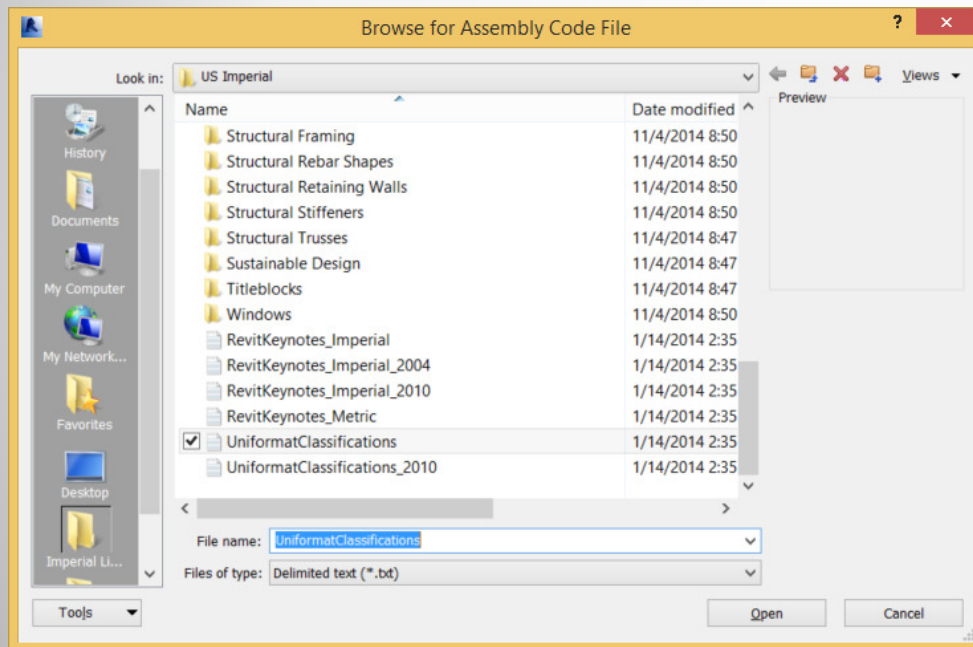

Platform enhancements

Autodesk® Revit® 2015

- Documentation tools
 - IFC imports/link

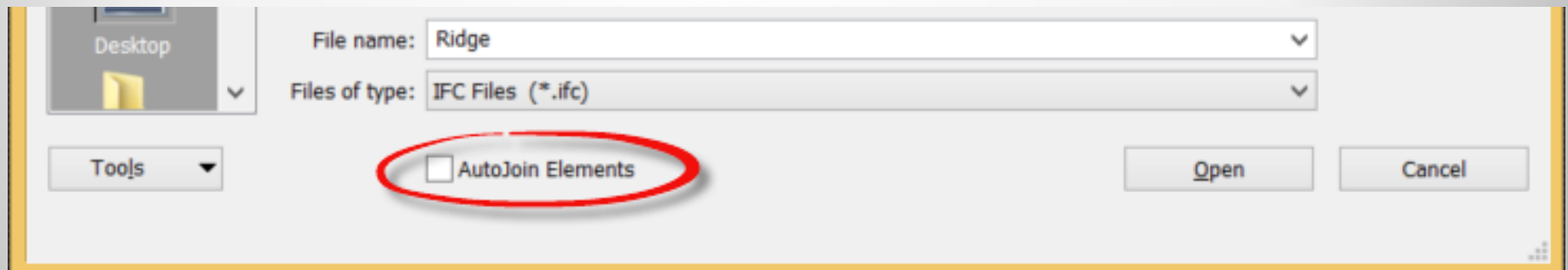
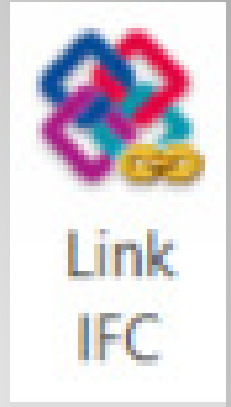

Platform enhancements

Autodesk® Revit® 2015

- Documentation tools

- Shared parameters in view titles

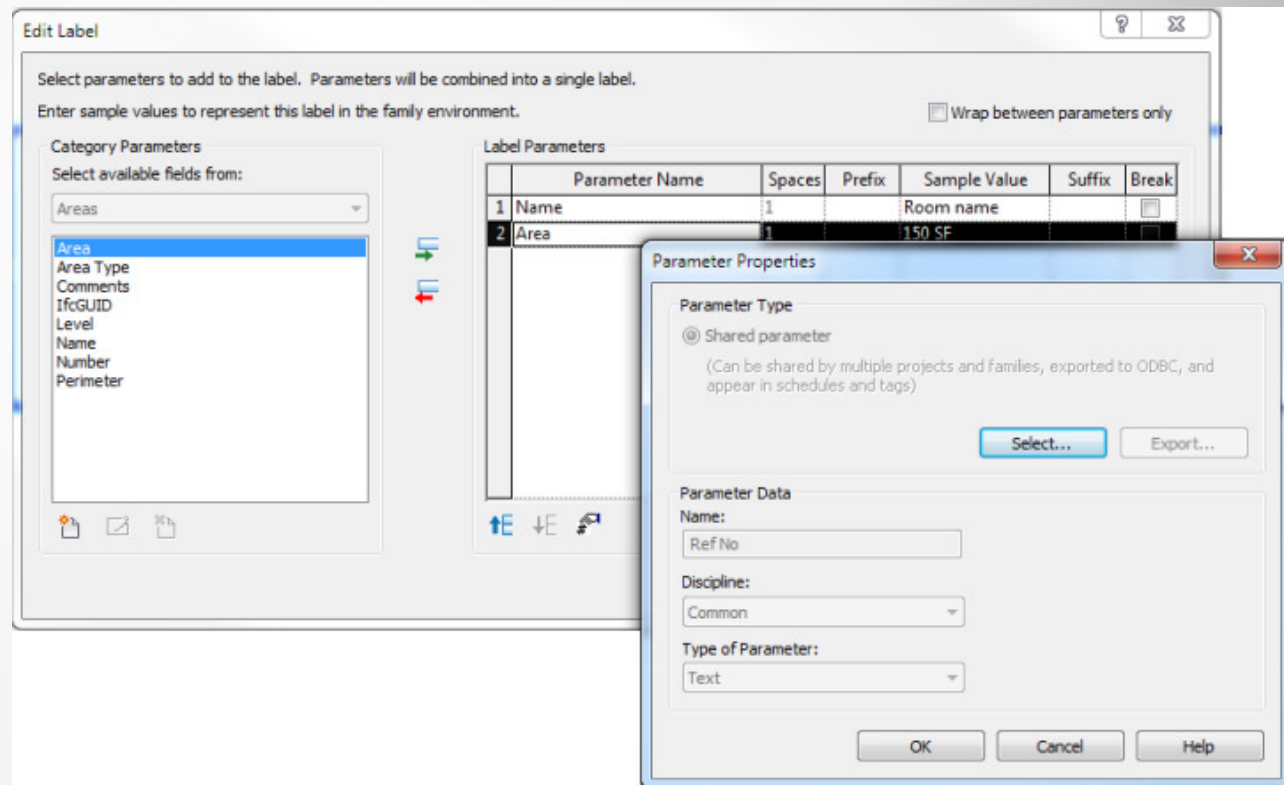

Platform enhancements

Autodesk® Revit® 2015

- Enhanced hidden lines
 - New parameter to control the visibility of hidden lines
 - Display all hidden lines automatically

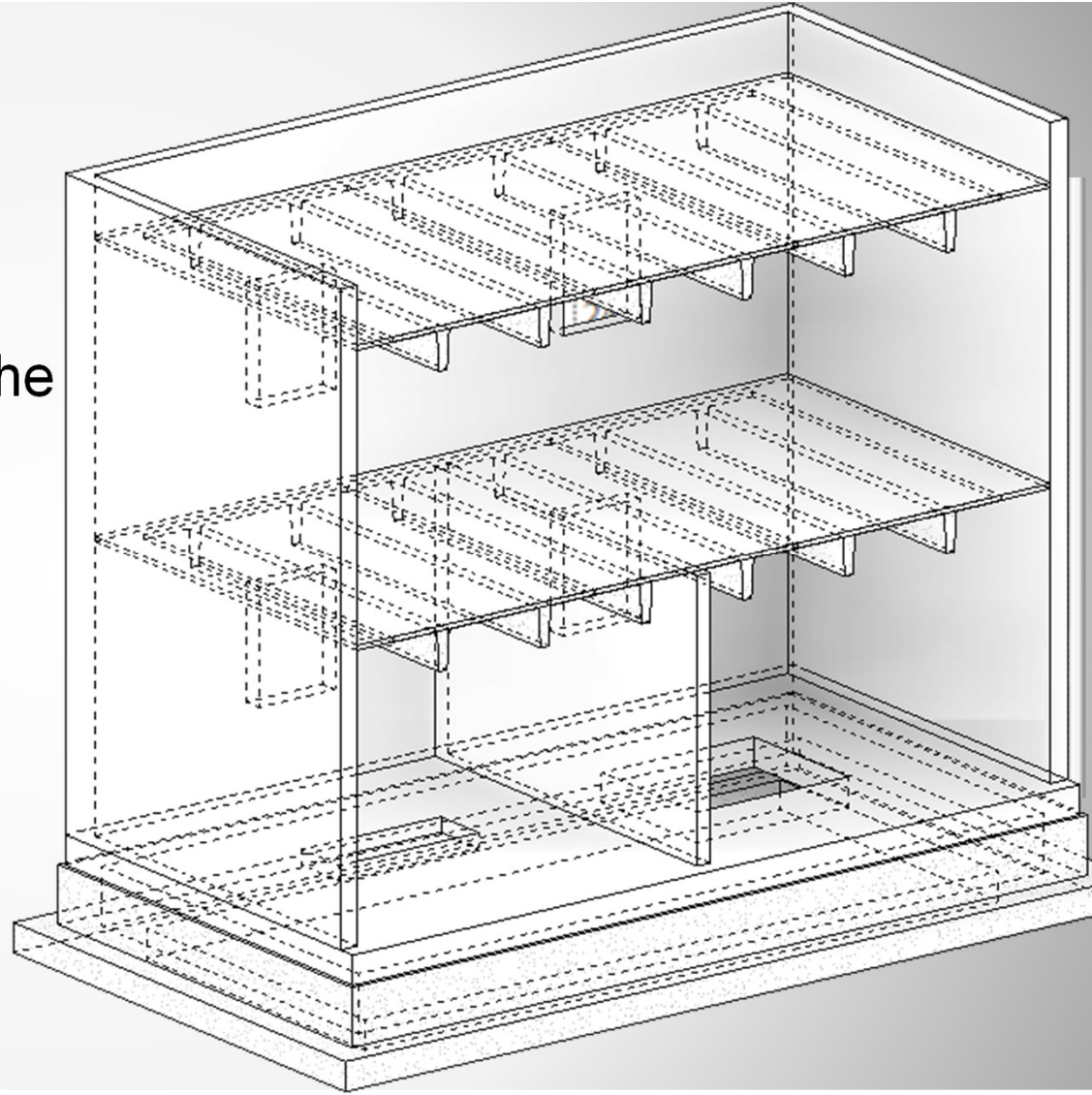

Platform enhancements

Autodesk® Revit® 2015

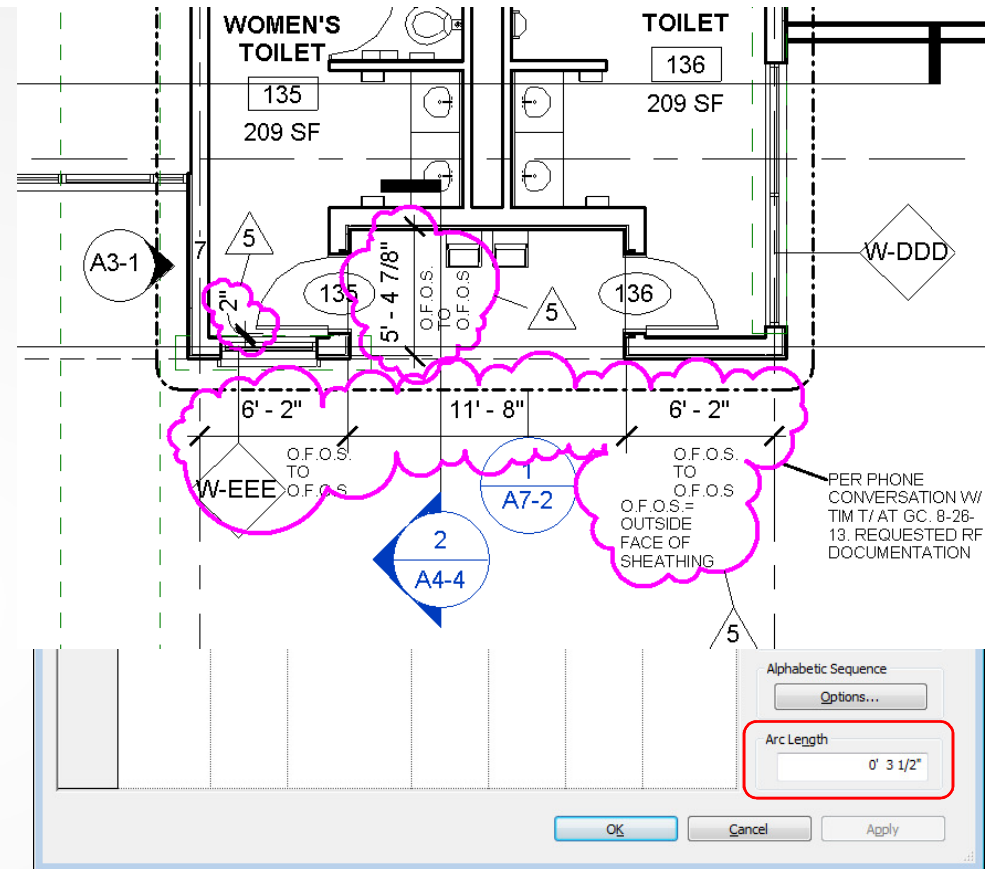
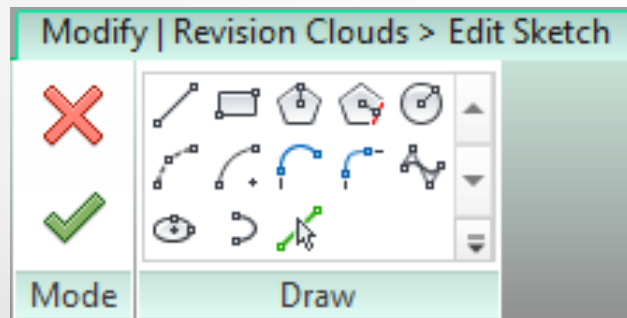

- Revision improvements
 - Deletion of revisions
 - More tools to sketch the revision cloud shape
 - Minimum arc length for revision clouds



Platform enhancements

Autodesk® Revit® 2015

- Images in schedules
 - Image instance property
 - Type image type property

Lighting Fixture Schedule				
Type Mark	Type Image	Manufacturer	Model	Comments
A		Lightolier	40740SNC	
B		Lightolier	1101FDICMX1	
C		Lightolier	Luminosities ADA - Pick-Up-Sticks Vertical II	

<Lighting Fixture Schedule>							
A	B	C	D	E	F	G	H
Type Mark	Image	Family and Type	Voltage	Number of Pole	Lamp	Maximum Watt	Manufacturer
	Emergency Wal	Emergency Wall Light - 120V	120 V	1	A-19		
	Suspended Fluo	Suspended Fluorescent Strip - Non-Hosted: Exterior Strip Light 1	120 V	1	T8	64 W	
	Troffer Corner In	Troffer Corner Insert: 2x2 3 Lamp Emergency	120 V	1	T8		
	Wall Pack Light	Wall Pack Light - Exterior: 120V	120 V	1			
A1	Troffer Corner In	Troffer Corner Insert: 2x2 3Lamp	120 V	1	T8	93 W	
A2	<None>	Troffer Corner Insert: 2x2 3Lamp High Profile	120 V	1	T8	93 W	
B		Suspended Fluorescent Strip - Non-Hosted: Strip Light 1x4 - 120	120 V	1		32 W	
Grand total: 239							

Select Fields

Lighting Fixture Schedule

Available fields:

- Apparent Load
- Assembly Code
- Assembly Description
- Assembly Name
- Ballast Loss
- Circuit Number
- Coefficient of Utilization
- Comments
- Cost
- Count
- Description
- Efficacy
- Electrical Data

Add -->

<-- Remove

Add Parameter...

Calculated Value...

Edit...

Delete

Scheduled fields (in order):

- Type Mark
- Image
- Family and Type
- Voltage
- Number of Poles
- Lamp
- Maximum Wattage
- Manufacturer
- Model

Edit...

Delete

Select available fields from:

Lighting Fixtures

☐ Include elements in links

Move Up

Move Down

OK

Cancel

Help



Platform enhancements

Autodesk® Revit® 2015

- Building element energy analysis*
 - Improved algorithm
 - Greater analytical surface precision
 - Better handling of Revit elements

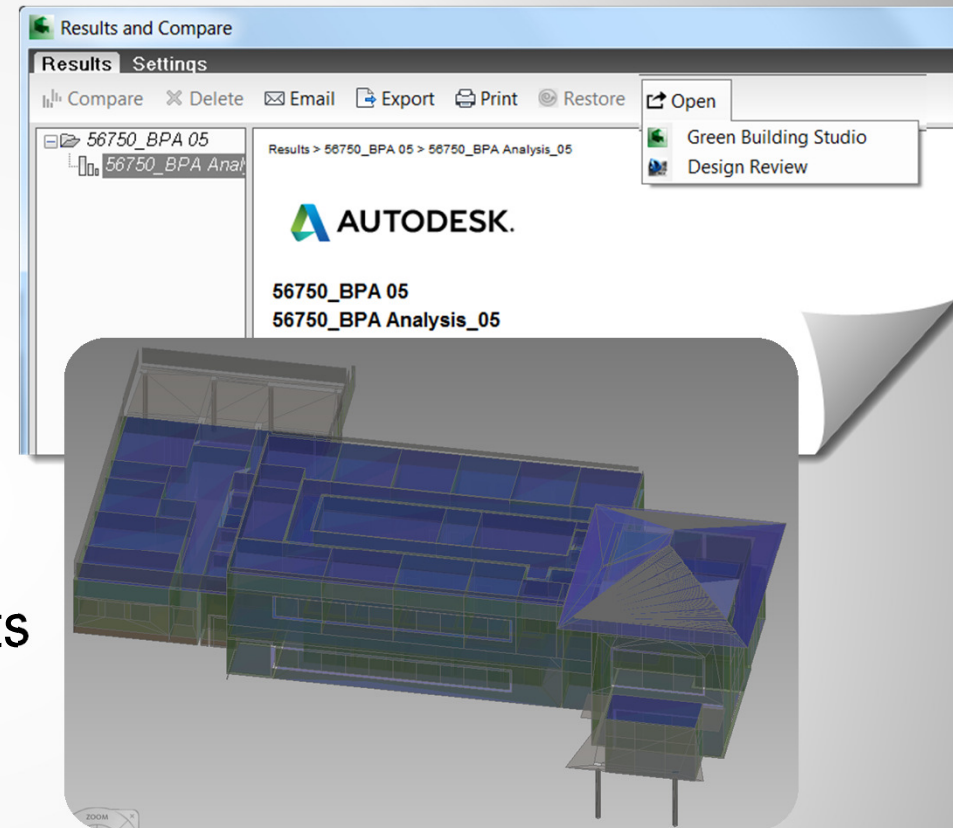

Platform enhancements

Autodesk® Revit® 2015

- IFC linking
 - New Link IFC tool
 - IFC tab in Manage Links dialog box
 - Ability to reference IFC geometry without overhead of conversion Revit
 - Improved geometry handling and performance

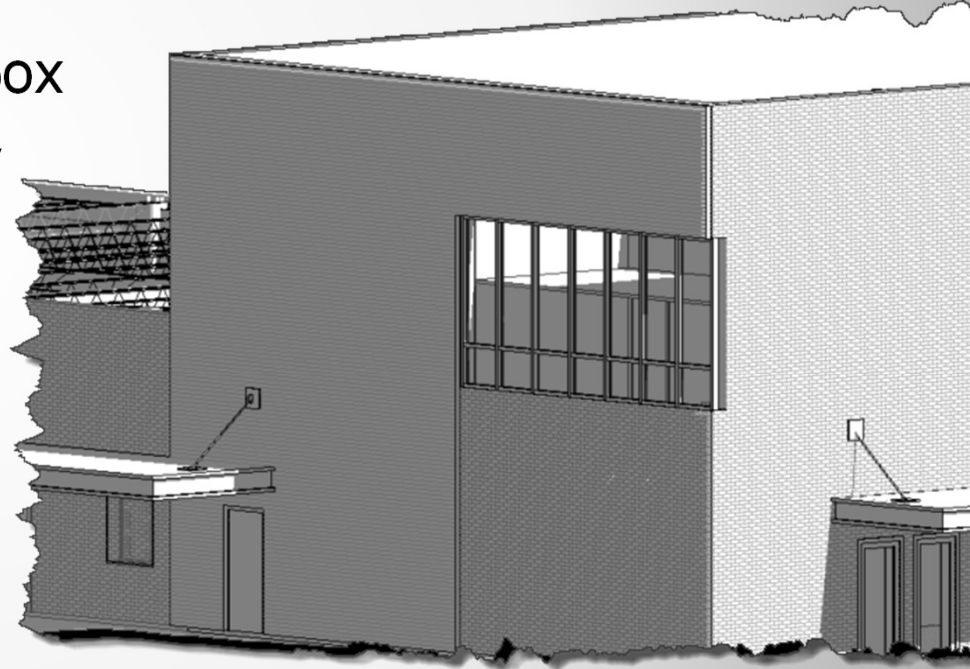
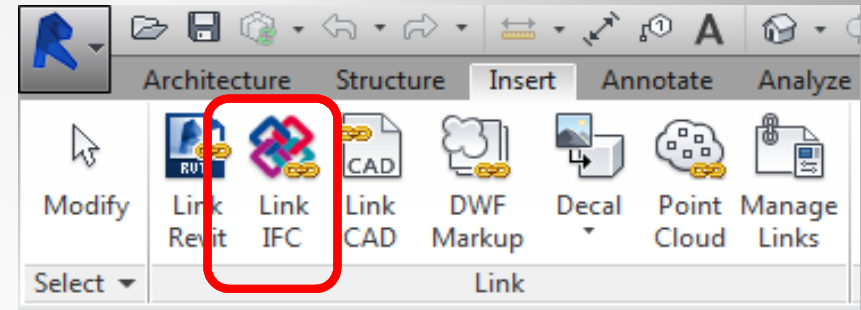

Platform enhancements

Autodesk® Revit® 2015

- Manage Links dialog box
 - Add from Manage Links
 - Revit models
 - CAD files
 - Point clouds

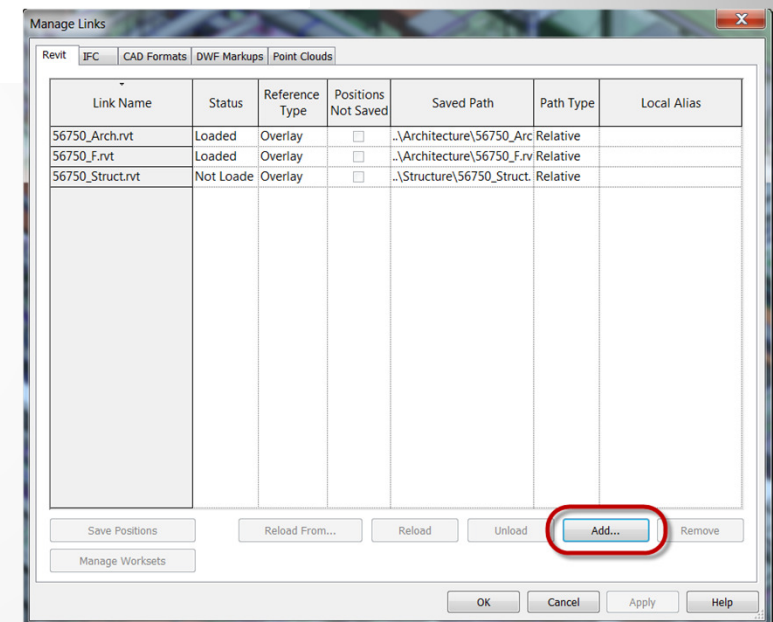
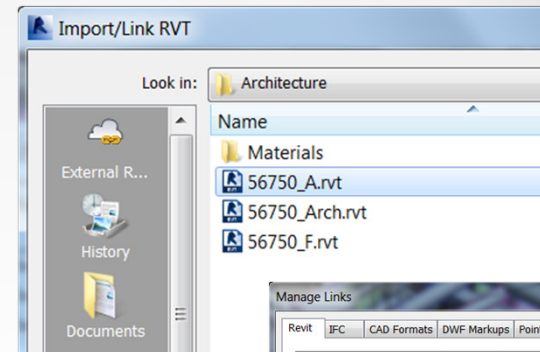

Platform enhancements

Autodesk® Revit® 2015

- Pinned elements enhancements
 - Prevent pinned elements from being deleted
 - Delete elements by unpinning them first
 - Delete objects in a non-graphical context

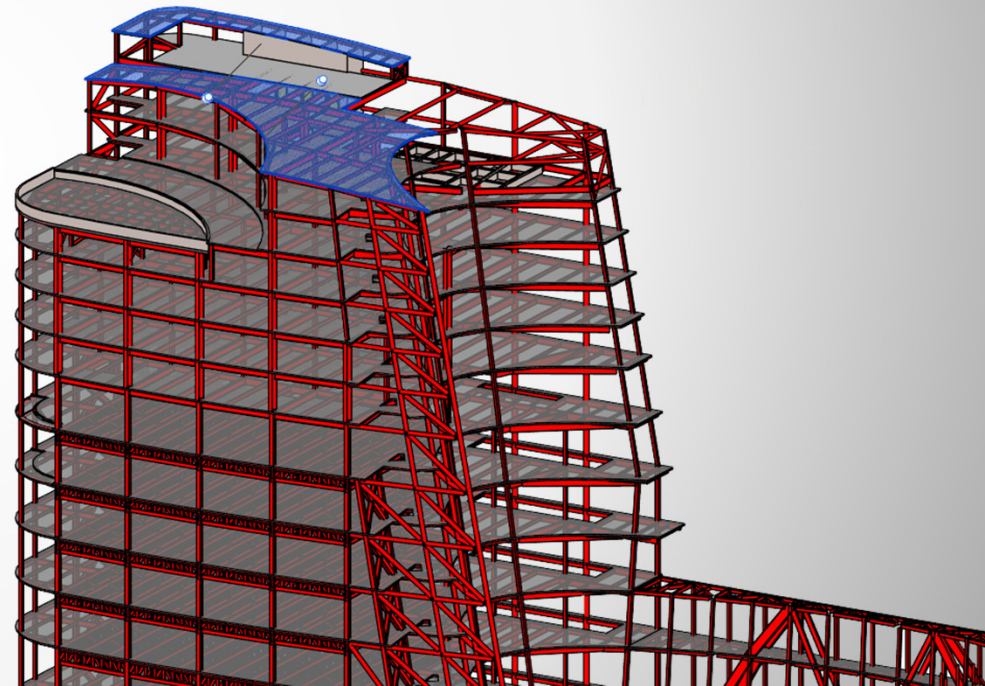
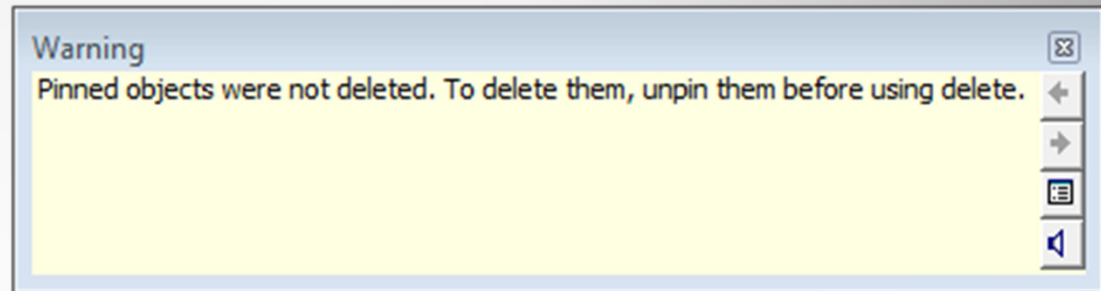

Platform enhancements

Autodesk® Revit® 2015

- Family parameter order adjustment
 - Move parameters within parameter group
 - New parameters added to end of group
 - Customer request

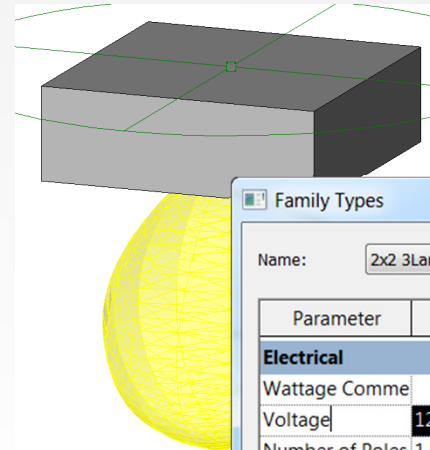

Family Types

Name: 2x2 3Lamp High Profile

Parameter	Value	Formula	Lock
Electrical			
Wattage Comme		=	
Voltage	120.00 V	=	
Number of Poles	1	=	
Load Classificati	Lighting - Hosp	=	
Lamp	T8	=	
Electrical - Lighting			
Calculate Coeffic	<input checked="" type="checkbox"/>	=	
Coefficient of Uti		=	
Electrical - Loads			
Apparent Load	93.00 VA	=	
Dimensions			
Width	2' 0"	=	<input checked="" type="checkbox"/>
Length	2' 0"	=	<input checked="" type="checkbox"/>
Depth	0' 8"	=	<input checked="" type="checkbox"/>
Photometrics			
Tilt Angle	90.000°	=	<input checked="" type="checkbox"/>
Light Loss Factor	0.87	=	
Photometric We	2x2 3Lamp.ies	=	
Total Intensity	62.00 W C 00.00	=	

Family Types

New...
Rename...
Delete

Parameters

Add...
Modify...
Remove
Move Up
Move Down

Sorting Order

Ascending
Descending

Lookup Tables

Manage...

OK Cancel Apply Help

Platform enhancements

Autodesk® Revit® 2015

- Tooltips for family parameters
 - Customize tooltips
 - Write intended use, key info, etc.
 - 250 characters

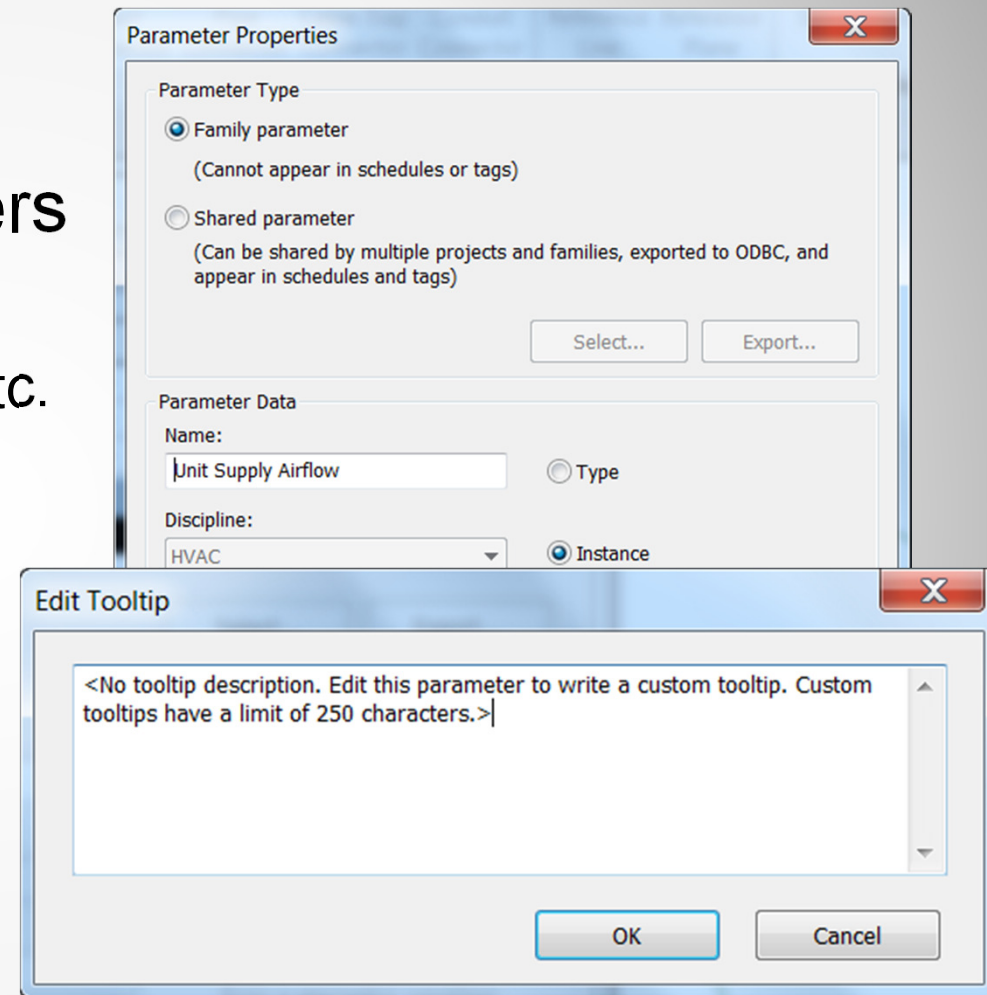

Platform enhancements

Autodesk® Revit® 2015

- Tag improvements
 - Consistency with text leaders
 - New parameter 'Elevation at Top'

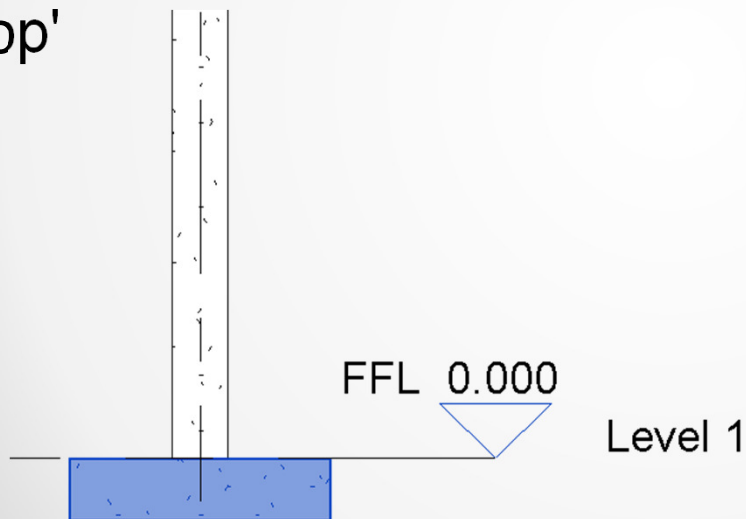

Rebar Cover - Bottom F...	XD1\XC3/4 (C32/40,0...
Rebar Cover - Other Faces	XD1\XC3/4 (C32/40,0...
Estimated Reinforcemen...	3420.41 cm ³
Dimensions	
Elevation at Top	0.0
Elevation at Bottom	-450.0
Identity Data	
Image	
Comments	
Mark	
Phasing	
Phase Created	New Construction
Phase Demolished	None

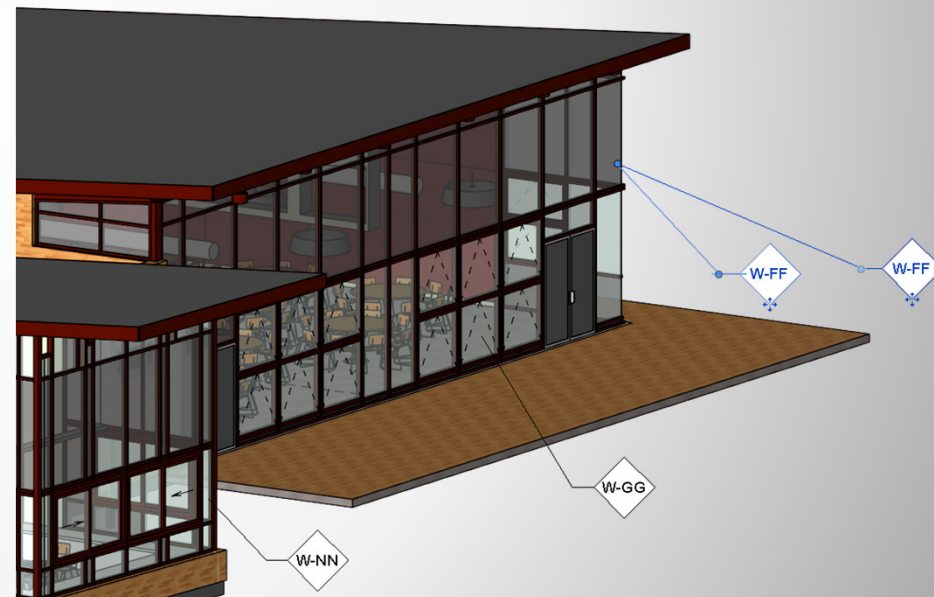

Stretch

- Get up and stretch out!

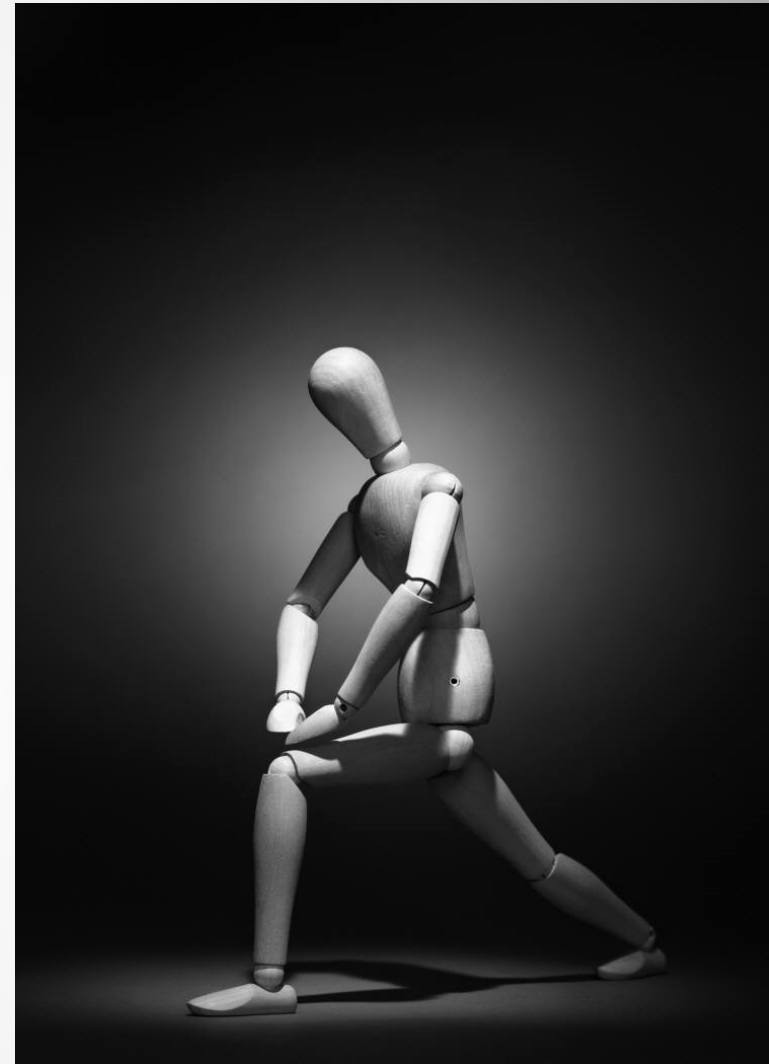

For structural engineers

New features and enhancements

Autodesk® Revit® Structure 2015, & Autodesk® Revit® MEP 2015

Structural engineering enhancements

- Enhanced analytical model
- Reinforcements for parts
- Reinforcement numbering
- Single fabric sheet placement
- Presentation rebar sets
- Enhanced multi-rebar annotation
- Greater accuracy of as-built model definition
- Structural section properties

Mechanical, electrical, and plumbing (MEP) engineering enhancements

- Calculation methods for pressure drop
- Tapped duct and pipe tags
- Electrical API enhancements
- Japan Autodesk® Revit® MEP software electrical content
- US AWWA content

For structural engineers

Autodesk® Revit® 2015

- Enhanced analytical model
 - Display local coordinate system (LCS) widgets
 - Loads and boundary conditions orientation according to LCS
 - Improved analytical links

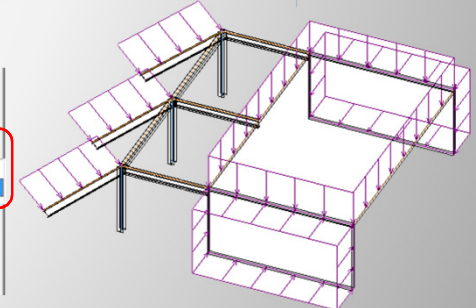
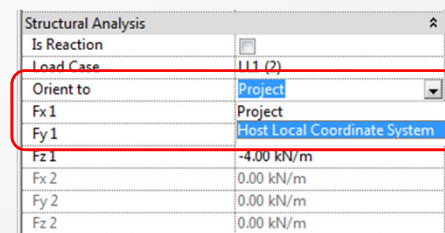
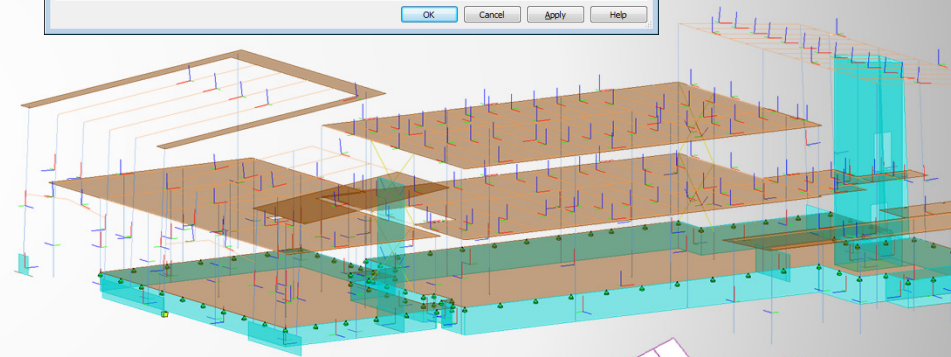
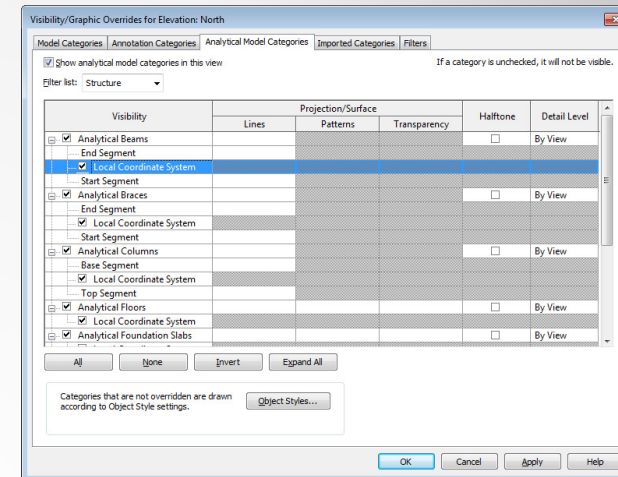

For structural engineers

Autodesk® Revit® 2015

- Reinforcement for parts
 - Surface part elements can host rebar
 - Rebars follows parts' shapes and changes
 - New parameters 'Can-host-rebar' for parts and 'Host category' for reinforcement

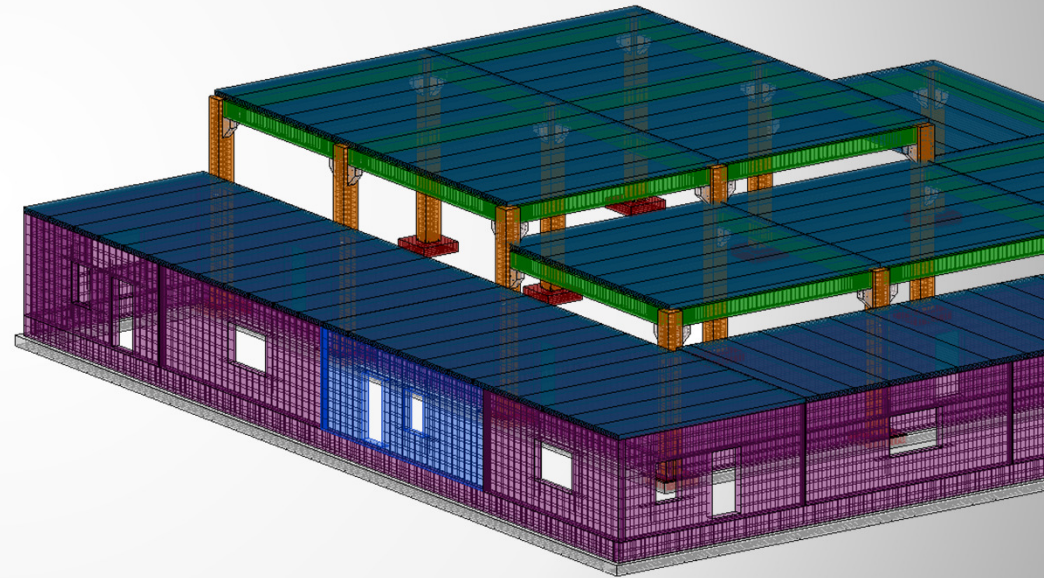

For structural engineers

Autodesk® Revit® 2015

- Reinforcement numbering
 - Numbering automation & customization
 - Annotating for shop drawings
 - Rebar scheduling
 - Pouring sequencing

More accurate schedules and shop drawings

The image displays a 3D model of a reinforced concrete structure with rebar. Overlaid on the model are three key Revit interfaces:

- Properties Panel:** Shows the 'Rebar Bar' properties for 'H20'. The 'Construction' section includes: Partition (B), Rebar Number (04), Schedule Mark (1), Style (Standard), Shape (11), Shape Image (<None>), Hook At Start (None), Hook At End (None), and Rounding Overrides (Edit...). The 'Rebar Set' section includes: Layout Rule (Fixed Number), Quantity (3), and Spacing.
- Rebar Bar Schedule Table:** A table with columns A through L. The first column (A) lists Partitions (A, B). The second column (B) lists Rebar Numbers (01, 02, 03, 04, 05, 01, 02). The third column (C) lists Type and size (H8, H20, H10, H20, H8, H25). The fourth column (D) lists Quantity (57, 24, 24, 27, 24, 6, 4, 6). The fifth column (E) lists Length of ea (1500, 5500, 2575, 2550, 1850, 6150, 4475, 5100). The sixth column (F) lists Shape (51, 00, 21, 21, 11, 00, 00, 11). The seventh column (G) lists A* mm (340, 5490, 390, 380, 510, 6150, 4465, 1160). The eighth column (H) lists B* mm (340, 0, 1840, 1840, 1390, 290, 0, 3990). The ninth column (I) lists C* mm (115, 0, 390, 380, 0, 115, 0, 0). The tenth column (J) lists D* mm (115, 0, 0, 0, 0, 115, 0, 0). The eleventh column (K) lists E* mm (0, 0, 0, 0, 0, 0, 0, 0). The twelfth column (L) lists Total Bar Length (88350 mm, 132000 mm, 61800 mm, 68850 mm, 44400 mm, 151700 mm, 36900 mm, 17900 mm, 30600 mm).
- Reinforcement Numbers Dialog Box:** A dialog box with a 'Minimum number of digits for reinforcement numbers' set to 2. It includes a 'Filter partitions' field and a table with columns: Partition, Rebar Numbers (Start, In Use), Fabric Numbers (Start, In Use), and Remove Gaps. The table shows data for Partitions A and B.

For structural engineers

Autodesk® Revit® 2015

- Single fabric sheet placement
 - New tool in the Reinforcement panel
 - Manual positioning
 - Ability to extend outside of the host cover and edges

Greater flexibility in modeling and precise placement of reinforcement

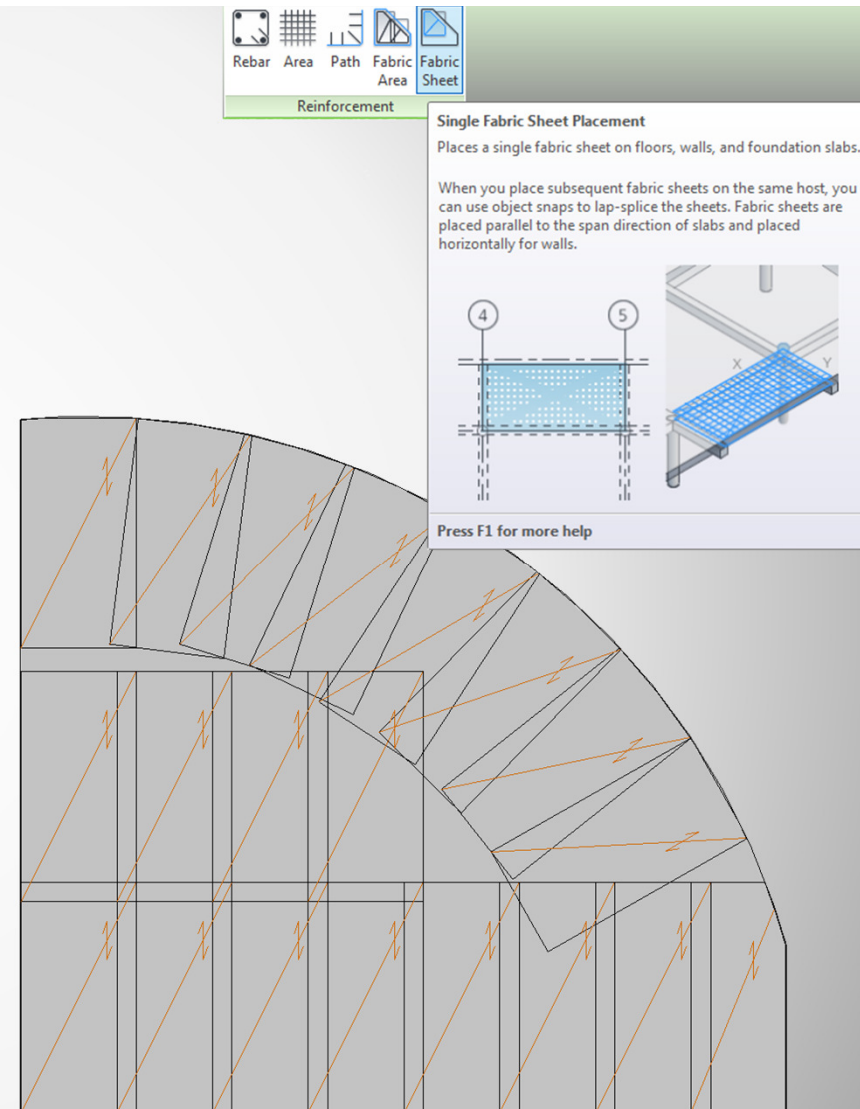

For structural engineers

Autodesk® Revit® 2015

- Presentation for rebar sets
 - Showing a representative subset
 - Different bar presentation for a rebar set in each separate view

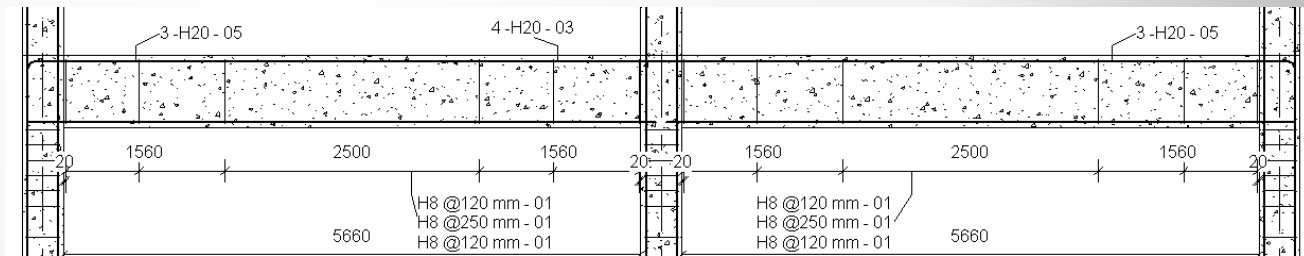
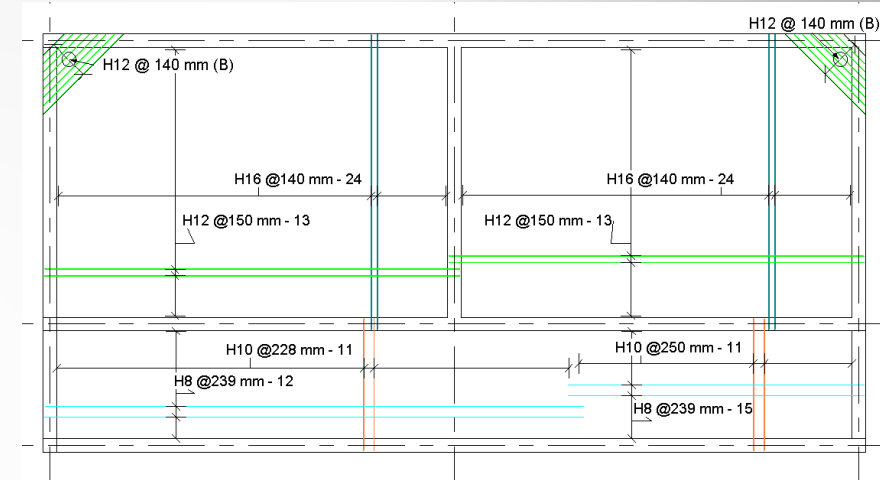
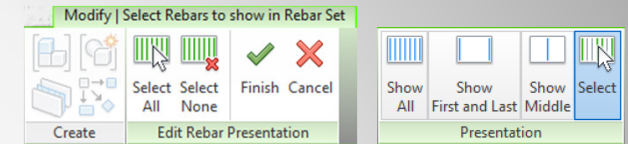

More accurate and readable reinforced concrete shop drawings

For structural engineers

Autodesk® Revit® 2015

- Enhanced multi-rebar annotation
 - Grouping and sorting
 - Annotation update

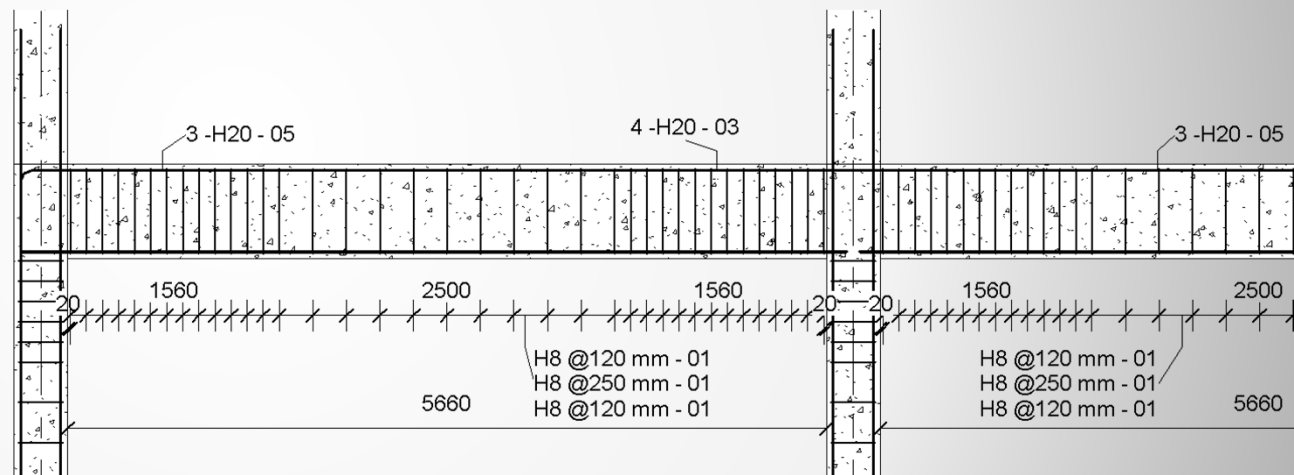
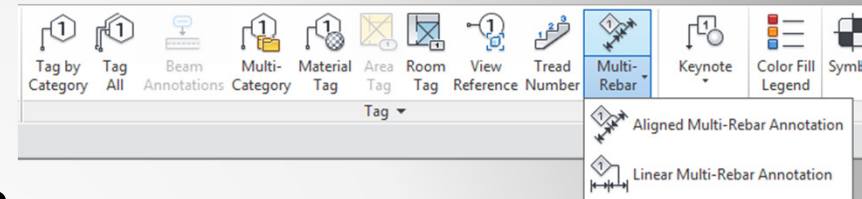

Greater support of reinforced concrete
documentation

For structural engineers

Autodesk® Revit® 2015

- Greater accuracy of as-built model definition

- Location line visibility
- Graphical justification
- Shape handles & snapping improvements
- Setback improvements
- Switching on/off Auto-Join

Better interoperability with steel detailing software

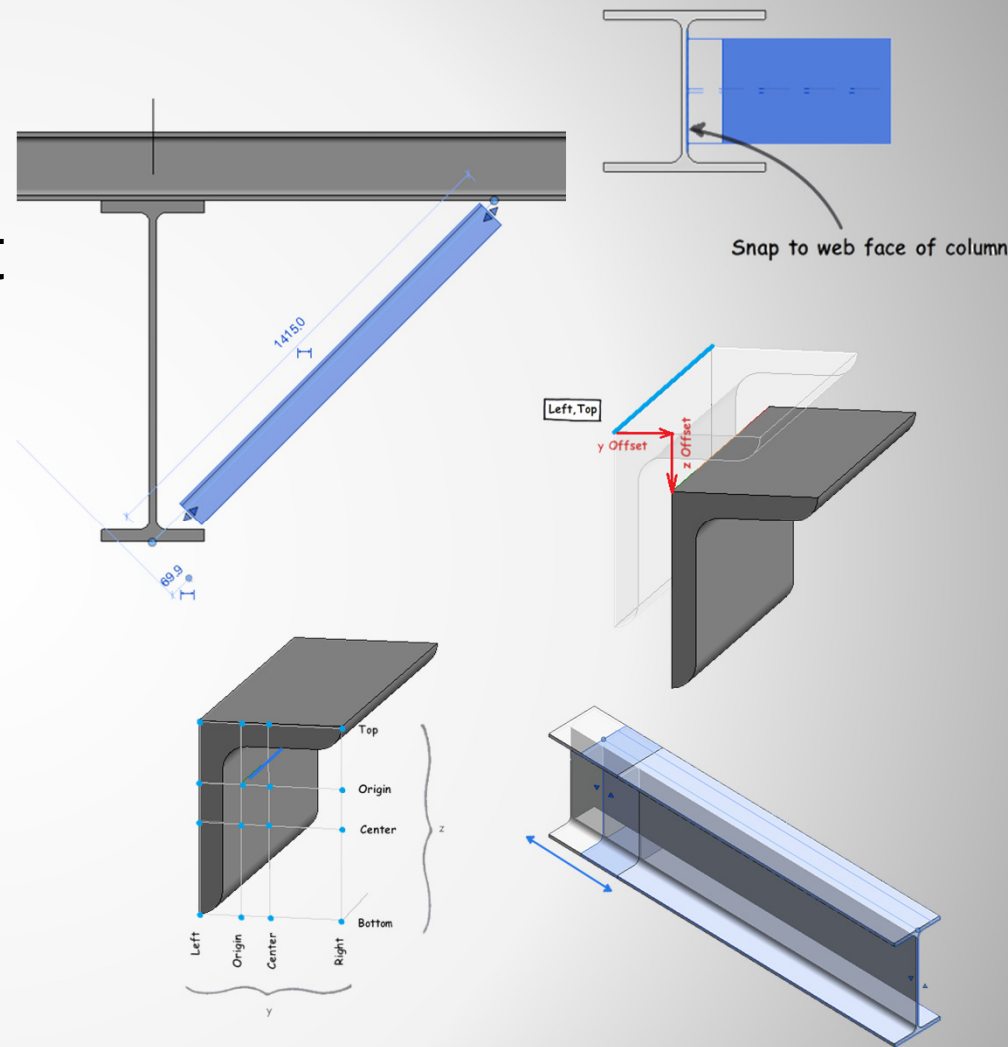

For structural engineers

Autodesk® Revit® 2015

- Structural section properties
 - Catalog profiles
 - More accurate quantities
 - Analysis and code check directly from Revit models

Improved integration of simulation products within BIM workflows

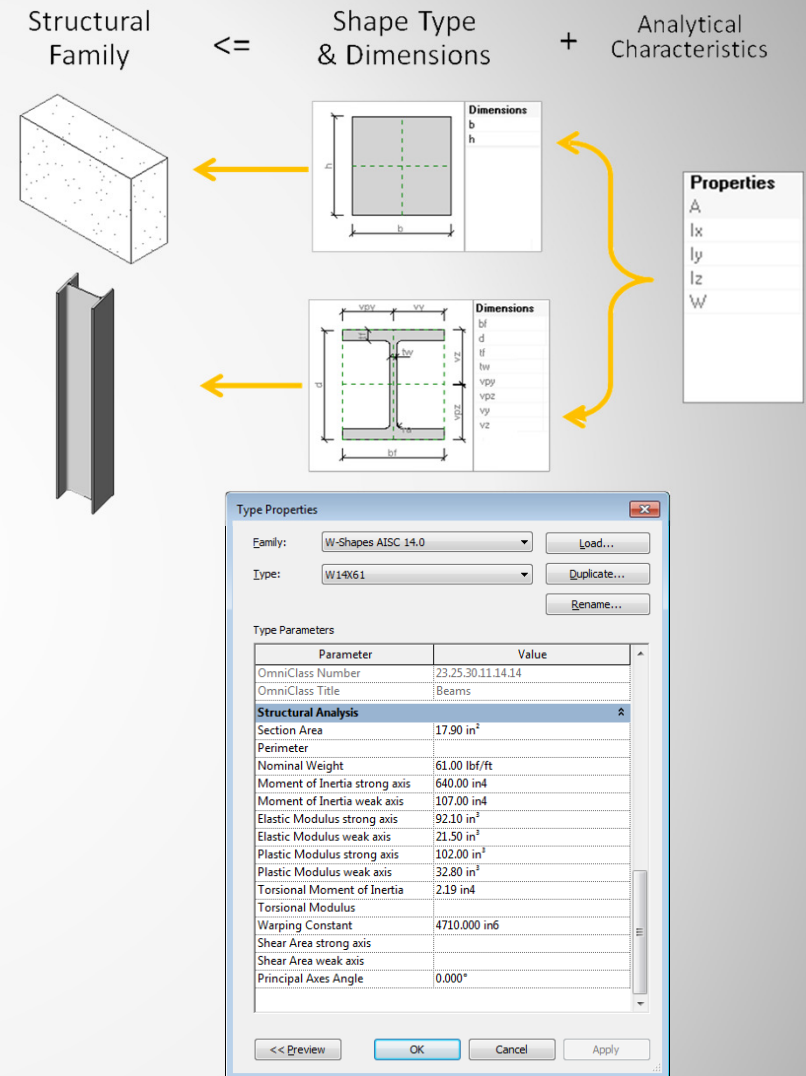

For MEP engineers

MEP engineering enhancements

Autodesk® Revit® 2015

- Calculation methods for pressure drop
 - Haaland equation
 - Colebrook equation
 - Duct and pipe
 - Specify calculation method

Promote greater accuracy when calculating pressure drop using Haaland or Colebrook equations

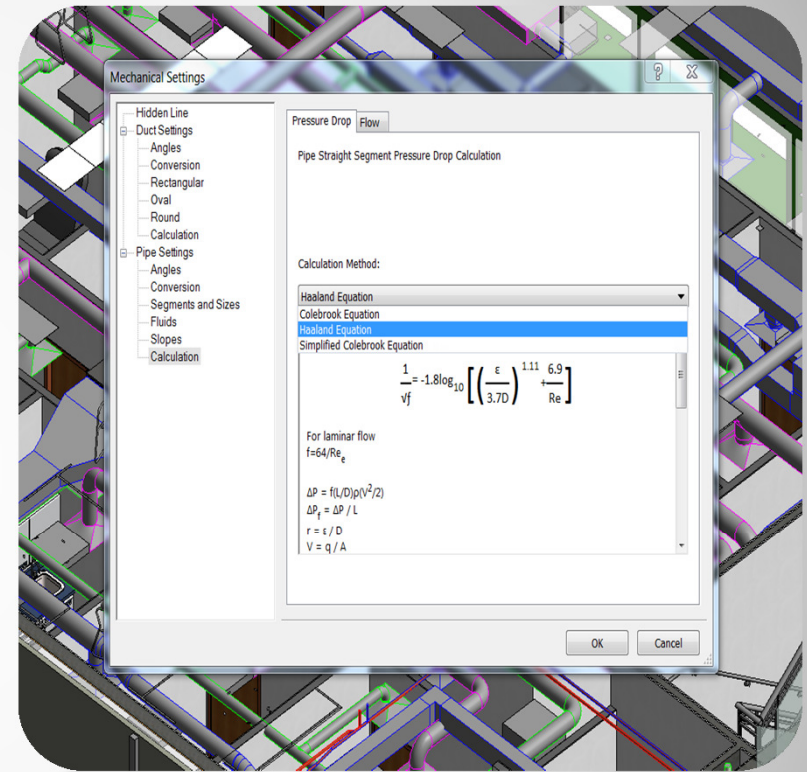

MEP engineering enhancements

Autodesk® Revit® 2015

- Tapped duct and pipe tags
 - Tag values before / after tap
 - Actual value based on location
 - Multiple values in tag

Tag duct or pipe with more accurate numerical values along length

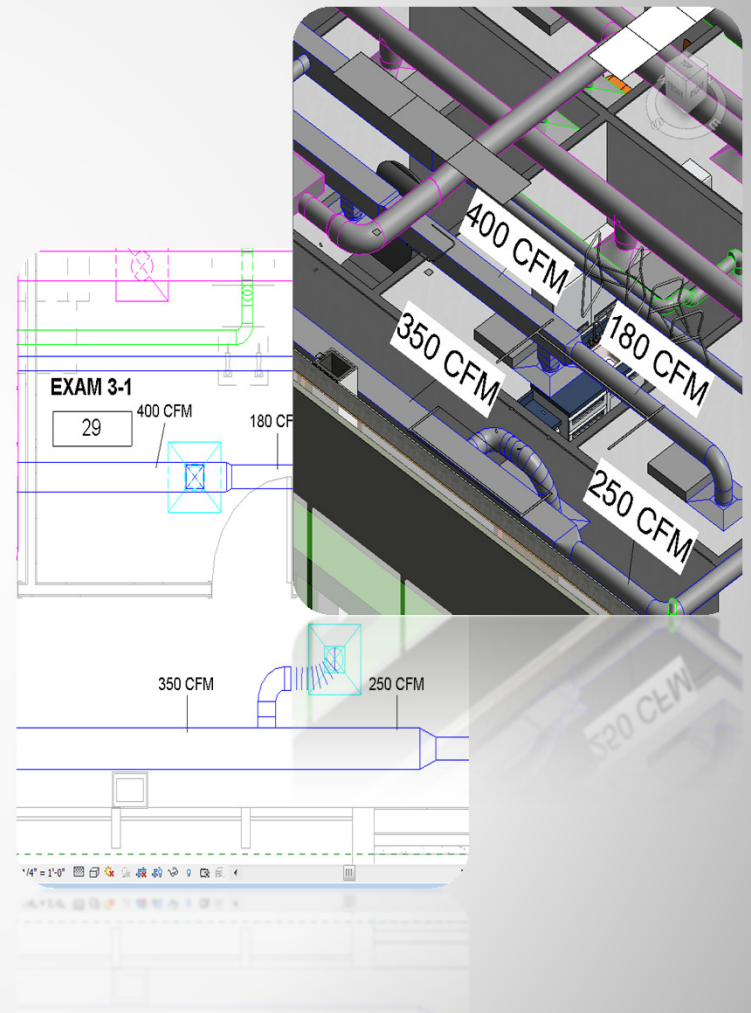

MEP engineering enhancements

Autodesk® Revit® 2015

- Electrical API enhancements
 - Create wire shapes
 - Add/modify wire properties
 - Remove vertices

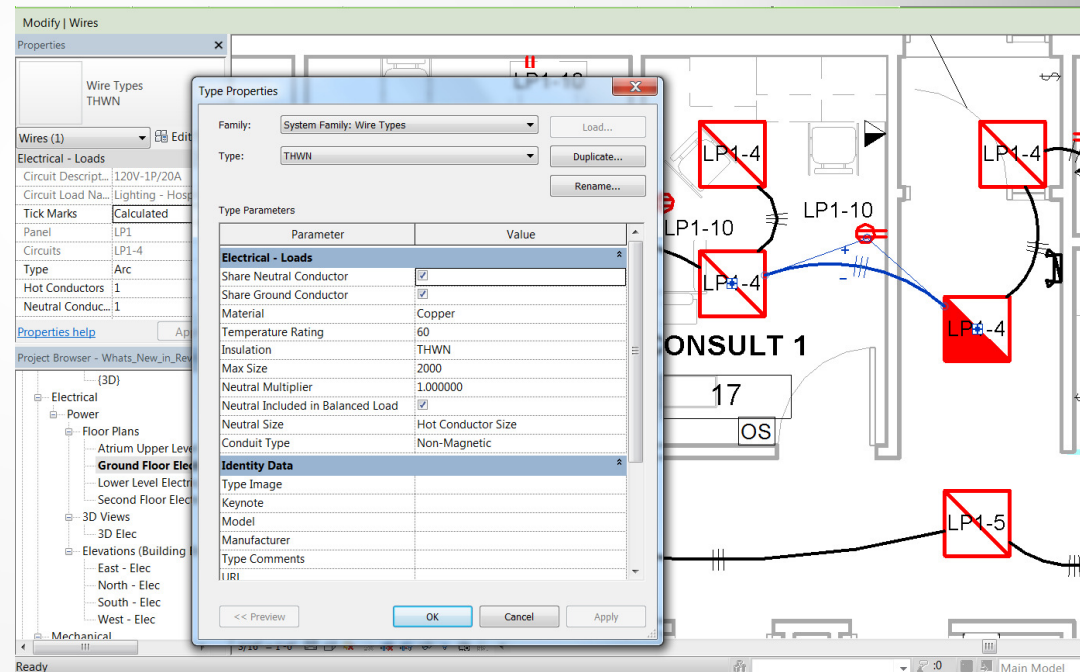

MEP engineering enhancements

Autodesk® Revit® 2015

- Additional country-specific content
 - US AWWA content
 - Japan MEP electrical content

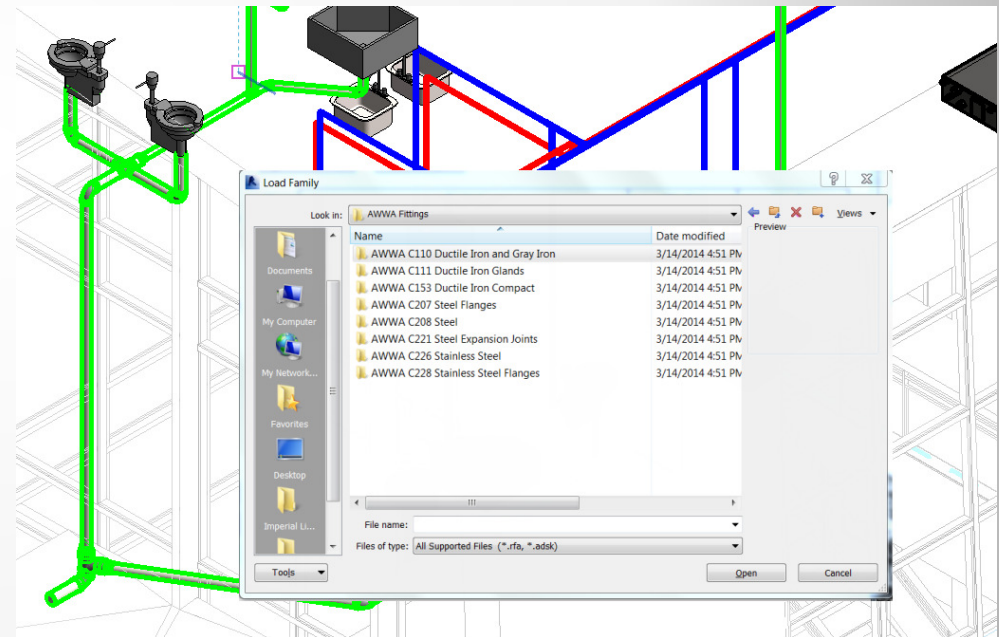



Revit 2015 - R2



Revit 2015 R2

- Update Release 4
- Build: 20140905_0730

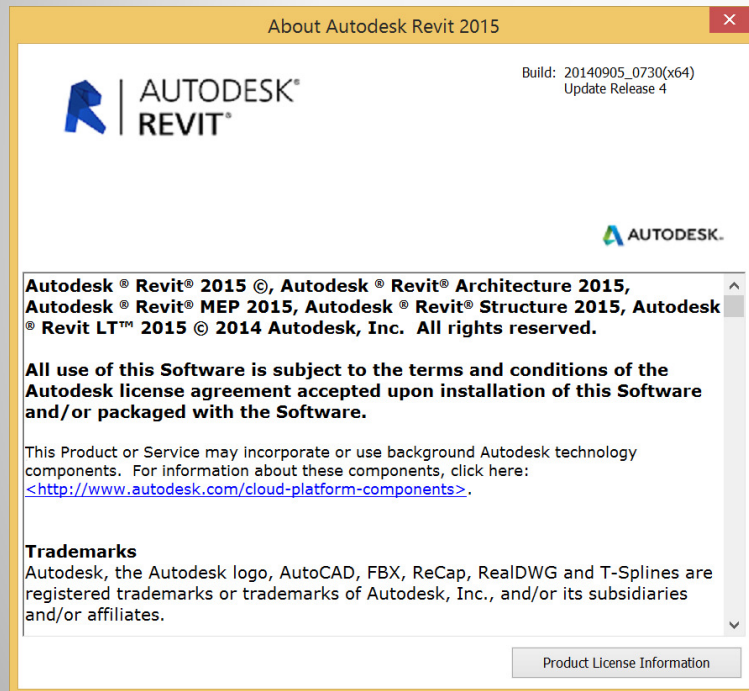

Revit 2015 R2

Architectural Enhancements

- Dynamo
- Solon Integration
- Energy Analysis
- Wall Joins
- IFC references
- Shaft Opening
- Site Design
- Select host Tags





Dynamo



Dynamo

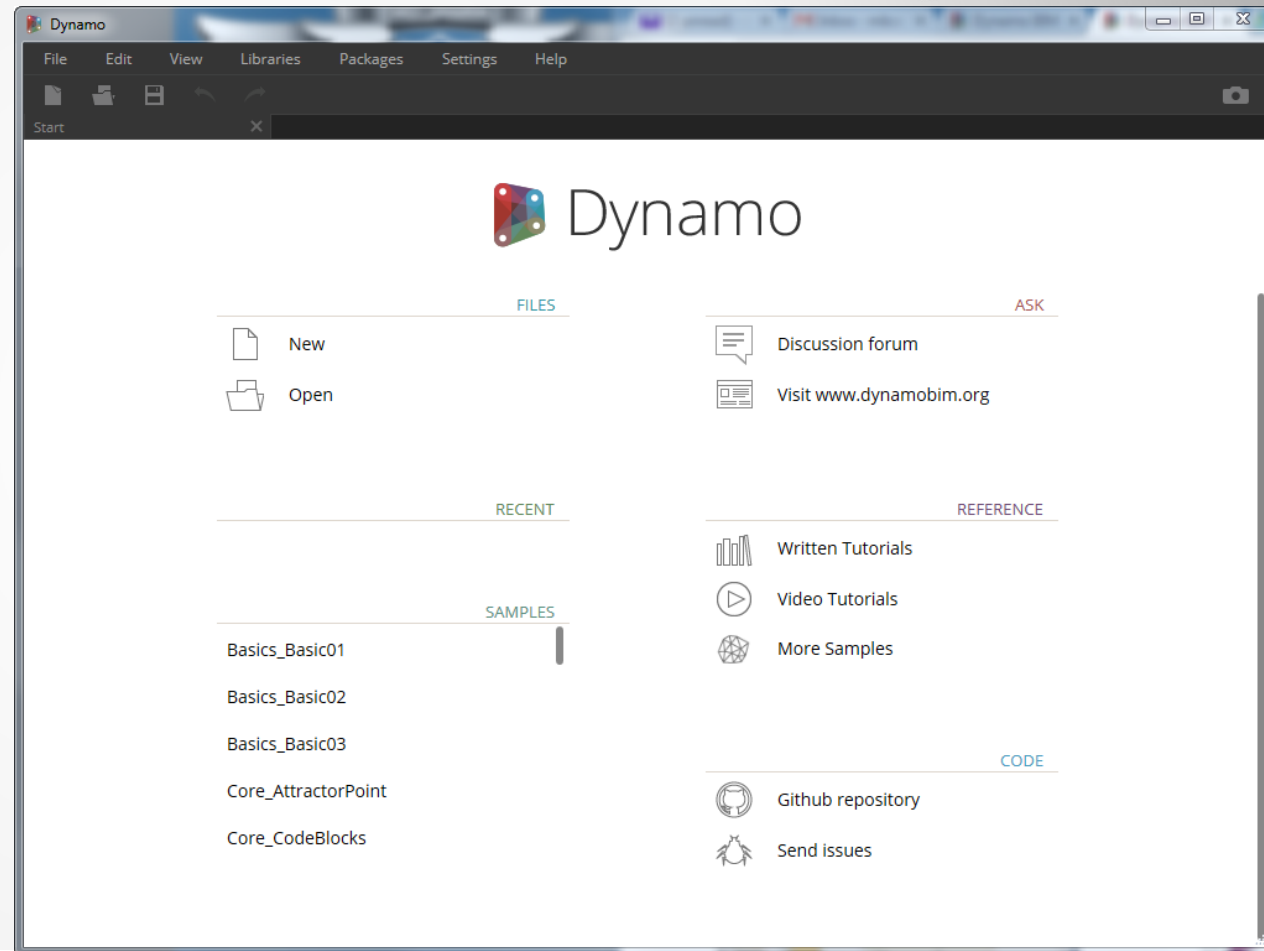

AUTODESK UNIVERSITY 2014



Dynamo

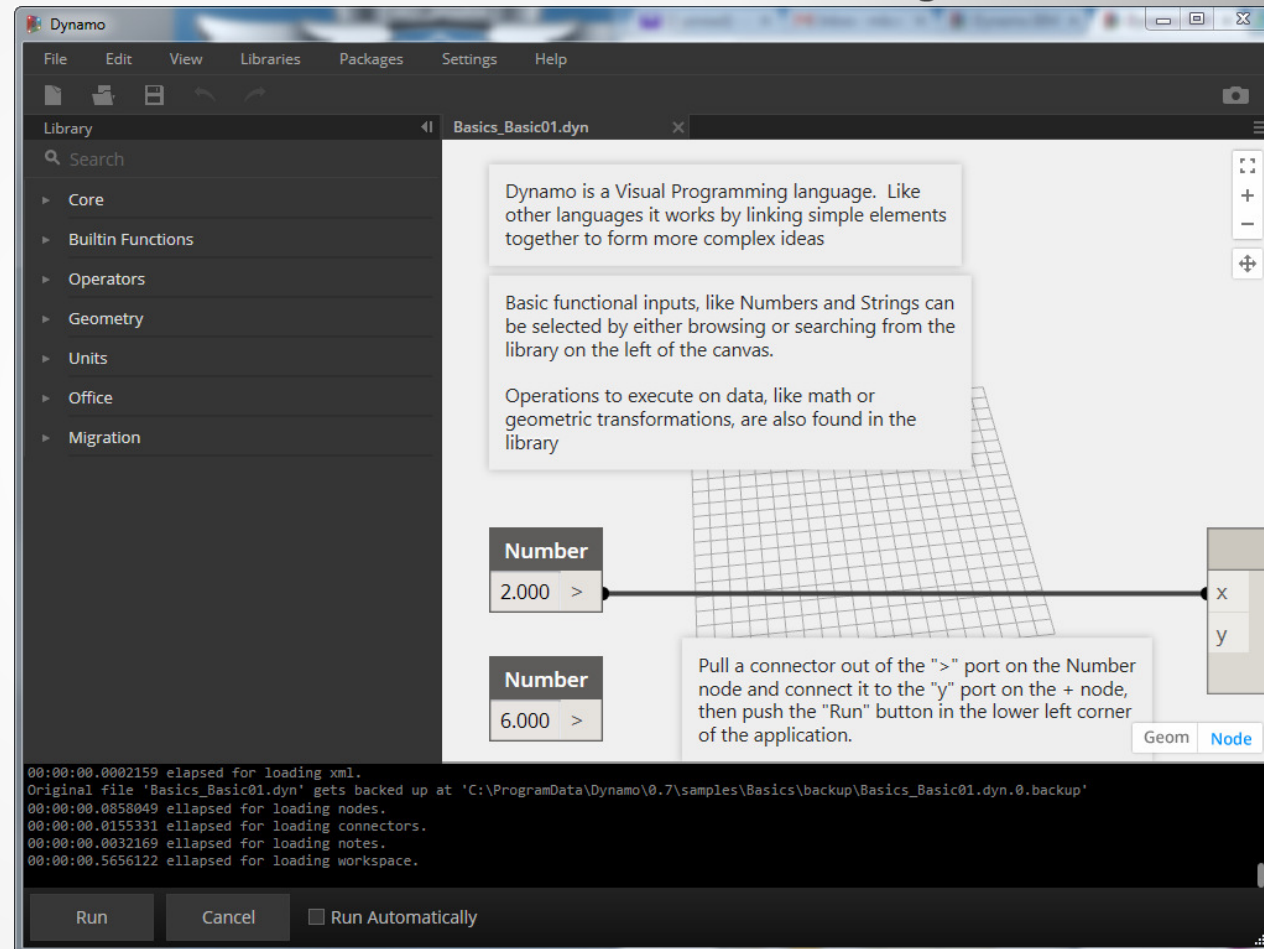

AUTODESK UNIVERSITY 2014



Dynamo



Autodesk Revit Architecture 2014 - Not For Resale Version - WorkshopProject.rvt

Architecture Structure Insert Annotate Analyze Massing & Site Collaborate View Manage Add-Ins CASE NuBIM™ - Vulcraft Modify Modify Schedule/Quantities

Properties Parameter: Format Calculated Unit Insert Delete Resize Hide Unhide All Insert Delete Resize Merge Insert Clear Group Ungroup Shading Borders Reset Font Align Horizontal Align Vertical Highlight in Model

Modify Schedule/Quantities

Properties

3D View

3D View: (3D) Edit Type

Graphics View Scale 1/8" = 1'-0"

Scale Value 1: 96

Detail Level Medium

Parts Visibility Show Original

Visibility/Graphics Overl... Edit...

Graphic Display Options Edit...

Discipline Default A

Sun Path

Identity Da

View Tern

View Nam

Depende

Title on S

Extents

Properties

Project Bro

3D Ele

Leg

Sch

Ma

Pa

Pa

She

Ready

Run Cancel Run Automatically Debug

Schedule: Panel Schedule - WorkshopProject.rvt

<Panel Schedule>

A	B	C	D	E	F	G	H
Family	Type	Area	L1	L2	L3	L4	A1
CASE_PanelSimple4pt	CASE_PanelSimple4pt	298 SF	42' - 1 7/32"	44' - 10 1/32"	49' - 6 9/16"	44' - 11 3/4"	93.59'
CASE_PanelSimple4pt	CASE_PanelSimple4pt	306 SF	42' - 1 7/32"	44' - 10 1/32"	49' - 6 9/16"	44' - 11 3/4"	93.59'
CASE_PanelSimple4pt	CASE_PanelSimple4pt	513 SF	42' - 1 7/32"	44' - 10 1/32"	49' - 6 9/16"	44' - 11 3/4"	93.59'
CASE_PanelSimple4pt	CASE_PanelSimple4pt	364 SF	42' - 1 7/32"	44' - 10 1/32"	49' - 6 9/16"	44' - 11 3/4"	93.59'
CASE_PanelSimple4pt	CASE_PanelSimple4pt	374 SF	42' - 1 7/32"	44' - 10 1/32"	49' - 6 9/16"	44' - 11 3/4"	93.59'
CASE_PanelSimple4pt	CASE_PanelSimple4pt	379 SF	42' - 1 7/32"	44' - 10 1/32"	49' - 6 9/16"	44' - 11 3/4"	93.59'
CASE_PanelSimple4pt	CASE_PanelSimple4pt	403 SF	42' - 1 7/32"	44' - 10 1/32"	49' - 6 9/16"	44' - 11 3/4"	93.59'
CASE_PanelSimple4pt	CASE_PanelSimple4pt	455 SF	42' - 1 7/32"	44' - 10 1/32"	49' - 6 9/16"	44' - 11 3/4"	93.59'

Dynamo

File Edit View Packages Help

Workshop-Pattern-3.dyn

Library

3D Ele

Leg

Sch

Ma

Pa

Pa

She

Ready

Run Cancel Run Automatically Debug

3D View: (3D) - WorkshopProject.rvt

1/8" = 1'-0"

Dynamo

- dynamobim.org/



Open source graphical programming for design

Dynamo extends building information modeling with the data and logic environment of a graphical algorithm editor.

Install Version 0.7.2, the latest official release.
(We recommend uninstalling previous versions first.)

[Download 0.7.2](#)

[Discuss »](#)



Solon



Solon



- Personalize Dashboards for Building performance analysis experience in Autodesk Revit® software by defining a dashboard with charts and results that are important to you.

Solon



- The central web-based Solon management environment allows you to create charts and configure dashboards for all of your company Revit users from a central collaboration environment in [Green Building Studio](#) .

Solon

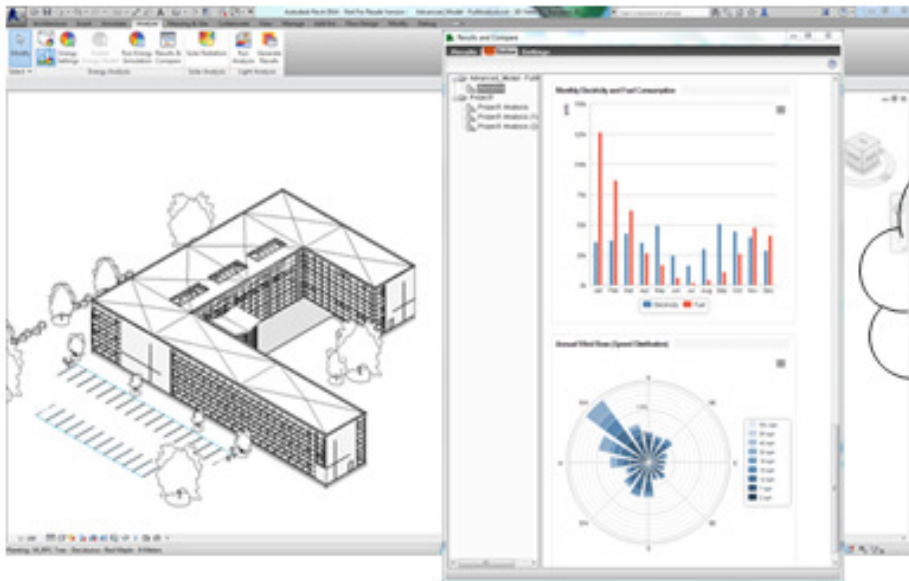

Revit Results & Compare

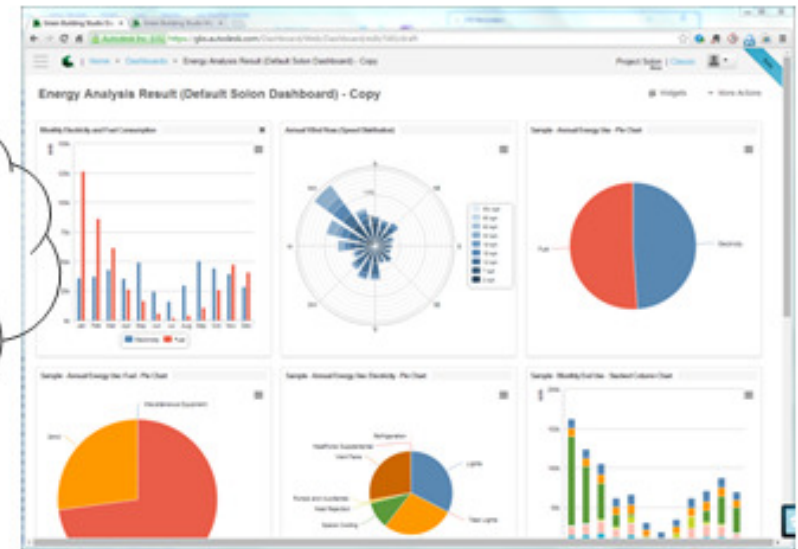
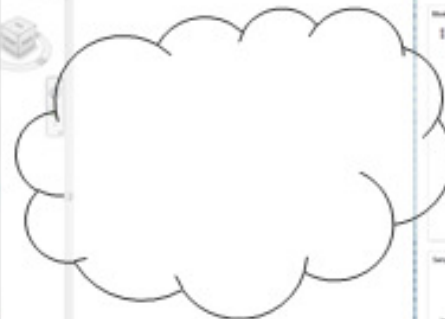

GBS-Solon Web



Energy analysis

- Large model support
 - Reduce memory usage

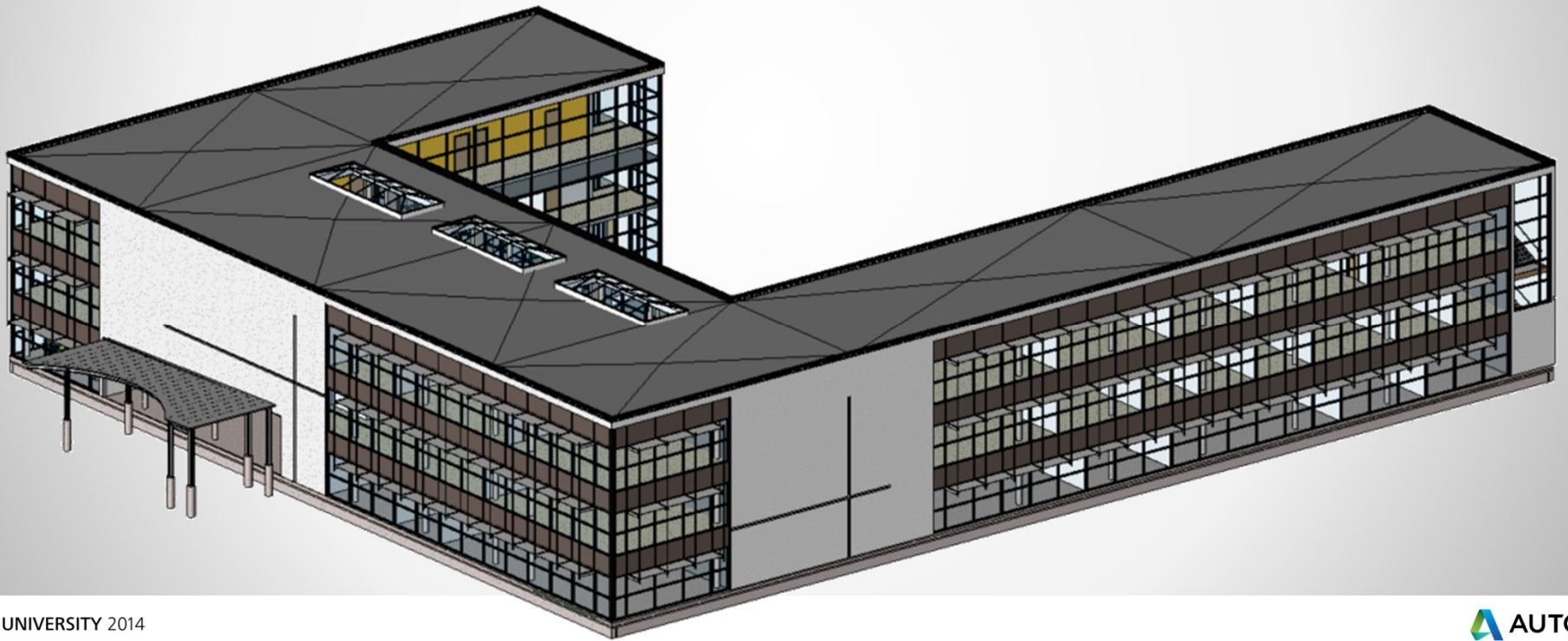

Wall joins

- Select multiple intersected wall joins with a single click, and choose to allow or disallow joins on all the selected walls with a single click

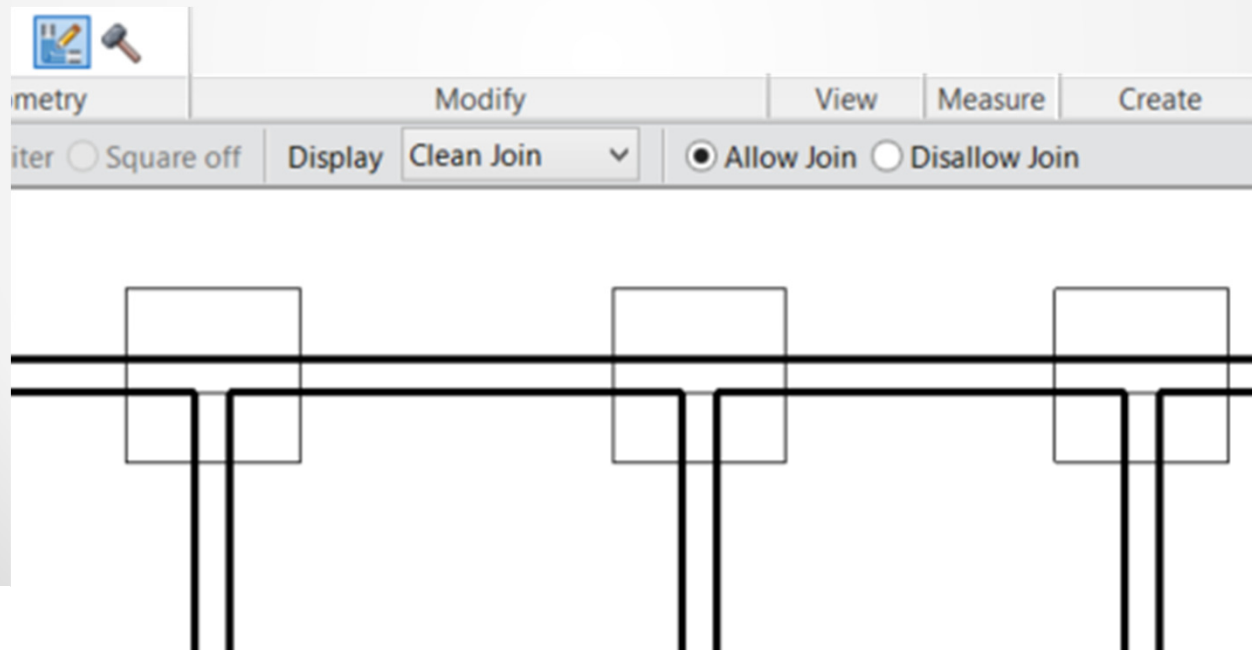

IFC references and phases

- Use existing geometry in a linked IFC model as references for dimensions, alignment, snapping, and hosting of some face-based families.

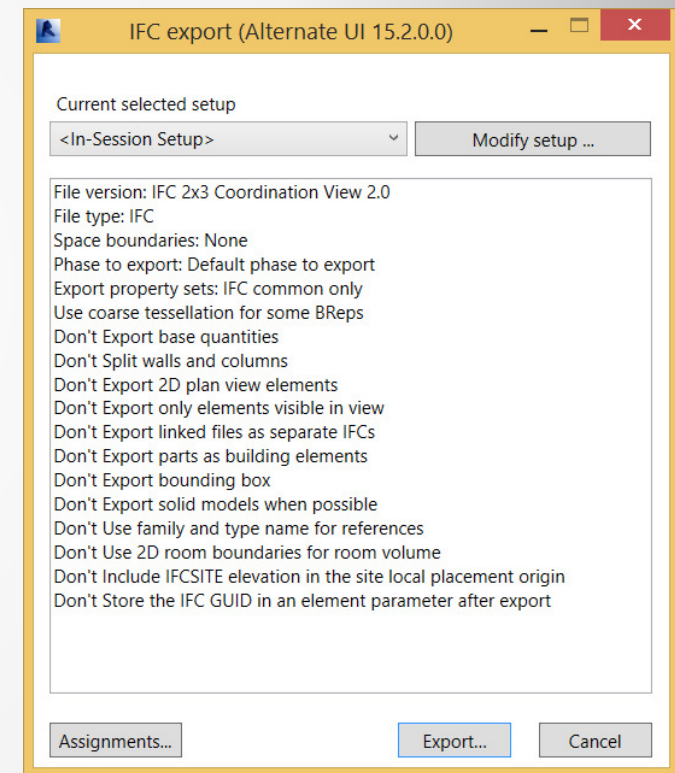

IFC references and phases

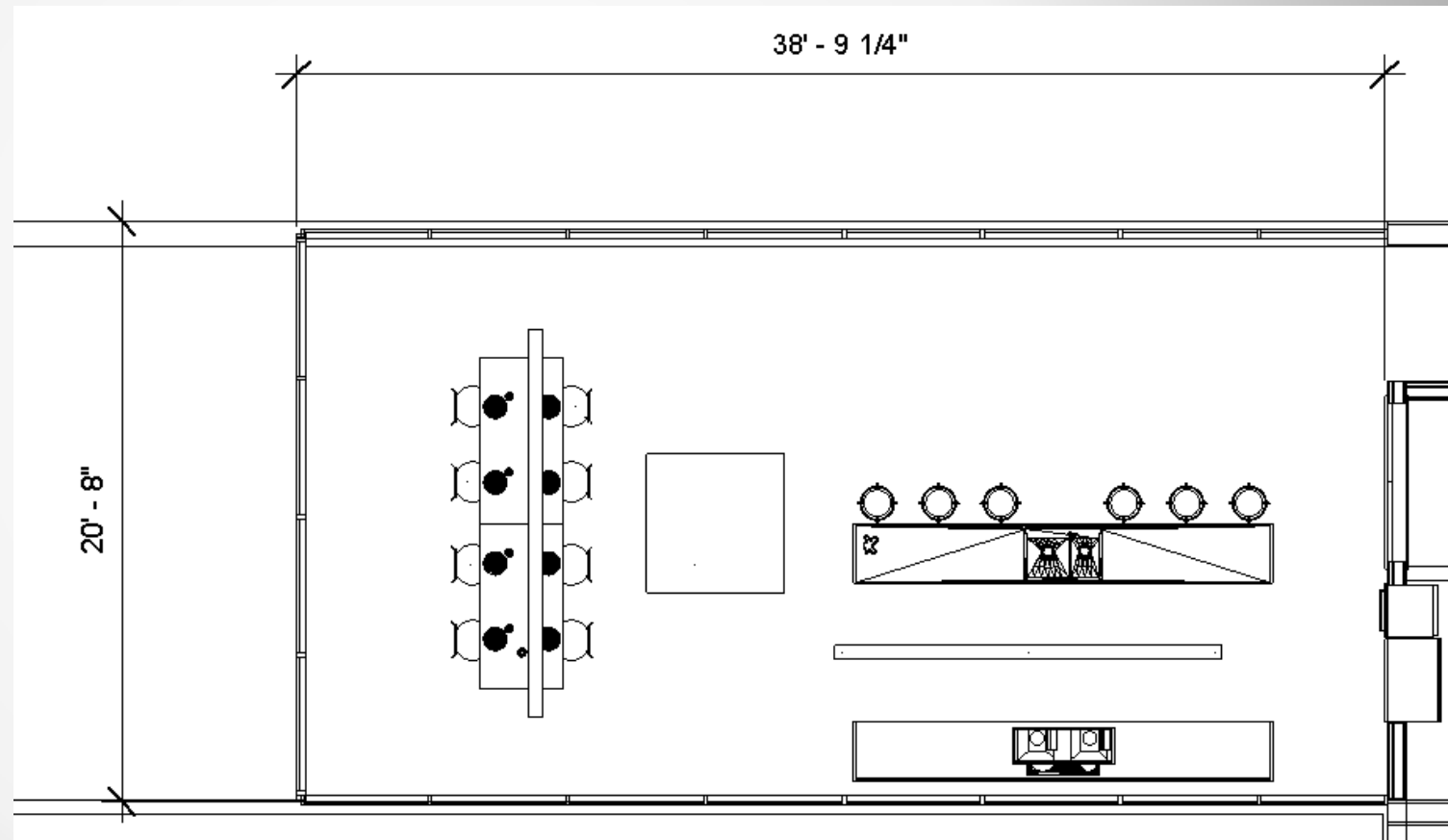

Shaft openings

- Base Constraint value now defaults to the level of the current activated plan view.
- Instance properties have been reordered to be consistent with families with similar properties

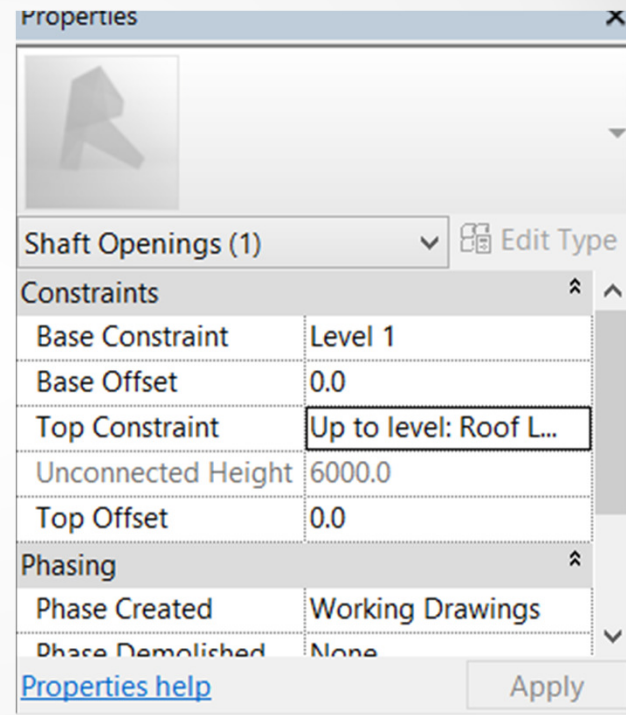

Site design

- Performance enhancements result in improved edit and regeneration times for complex toposurfaces, subregions, and building pads.

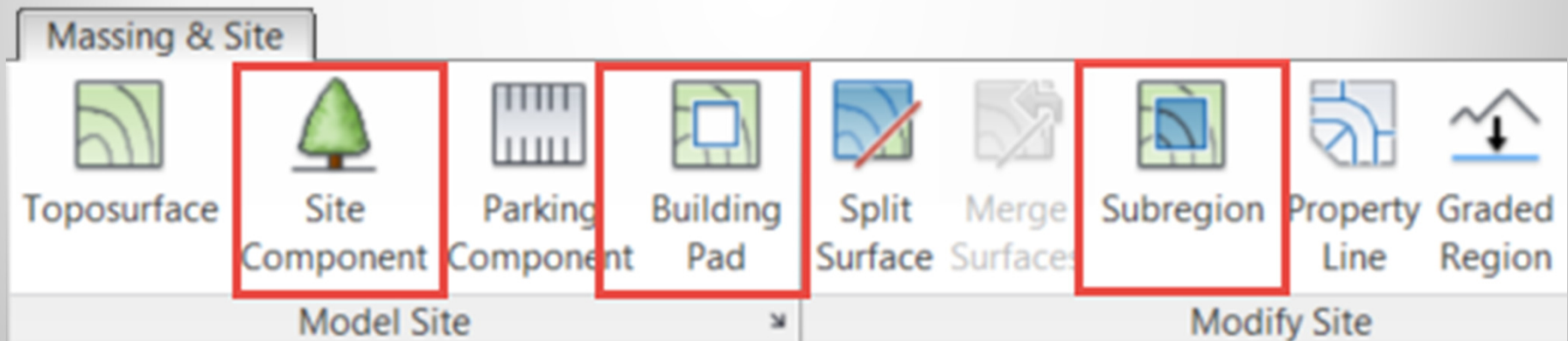

Perspective views

- Certain modeling capabilities are now available in perspective views
 - Editing tools: Move, Align, Pin, Unpin
 - Reset Target tool
 - Toggle between the perspective

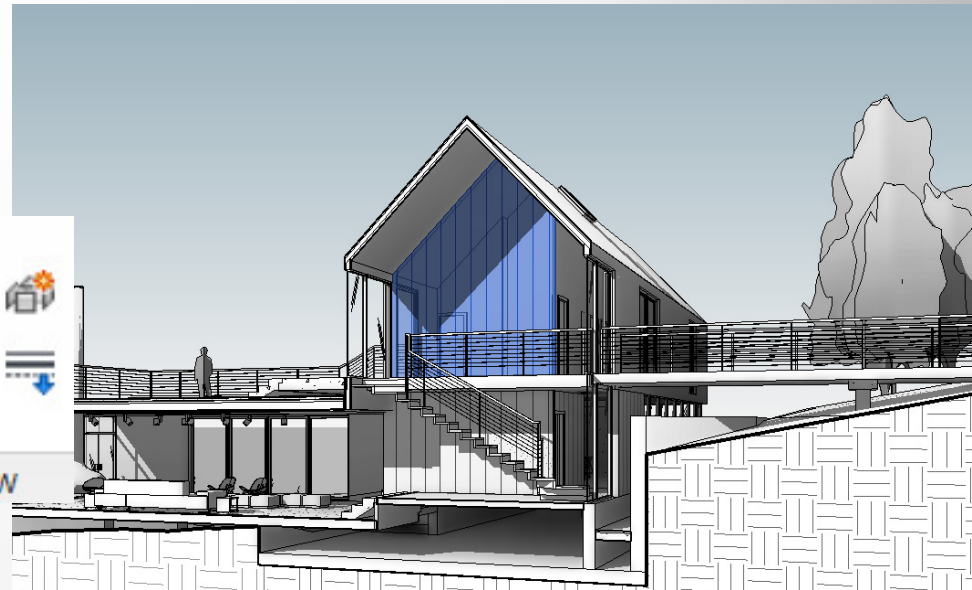
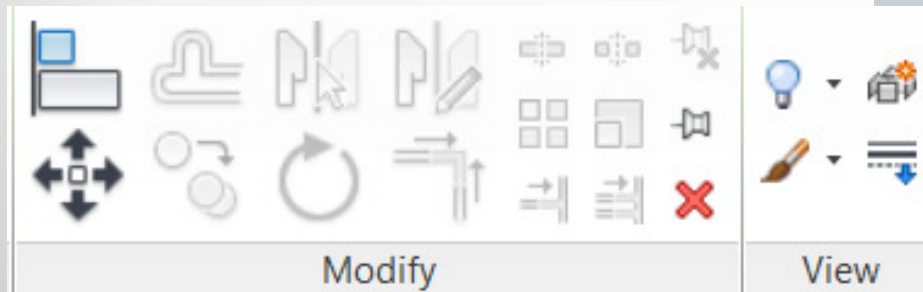

Reveal constraints

- See all dimension constraints and alignment constraints in a view

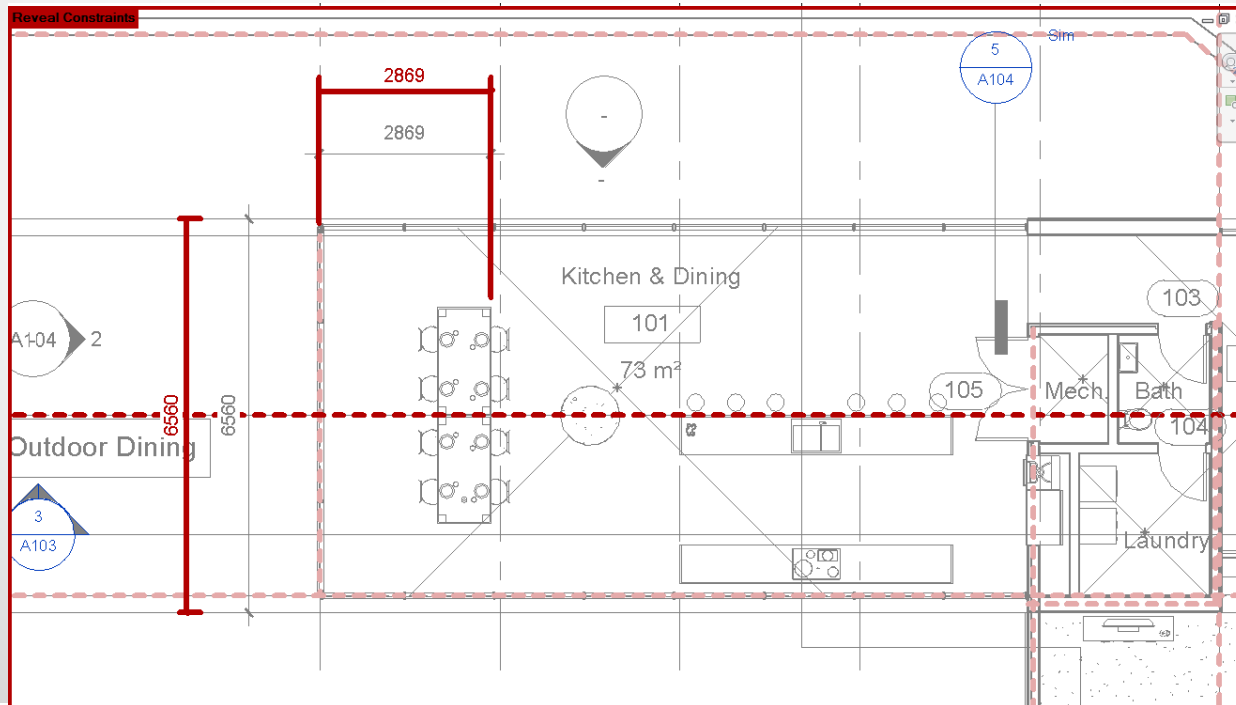
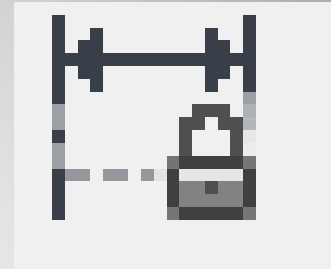

View updates

- Faster updates
 - Views with Multiple Instances of Families

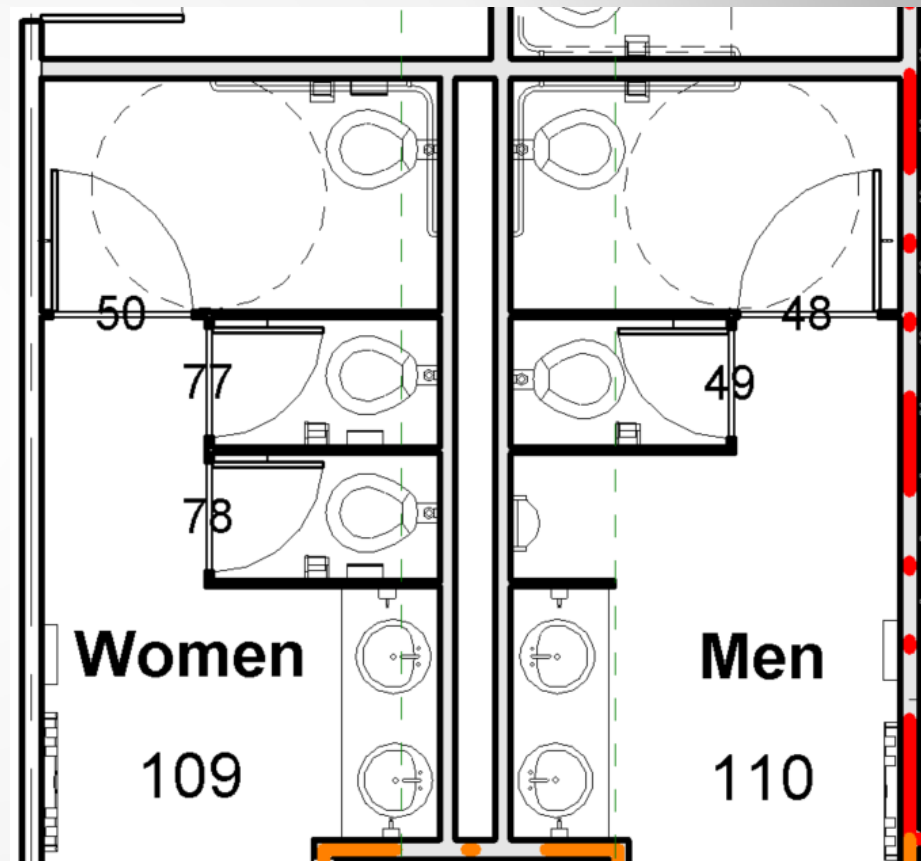

Revit links

- Improved performance for cases where Revit link instances are loaded but not visible in the view

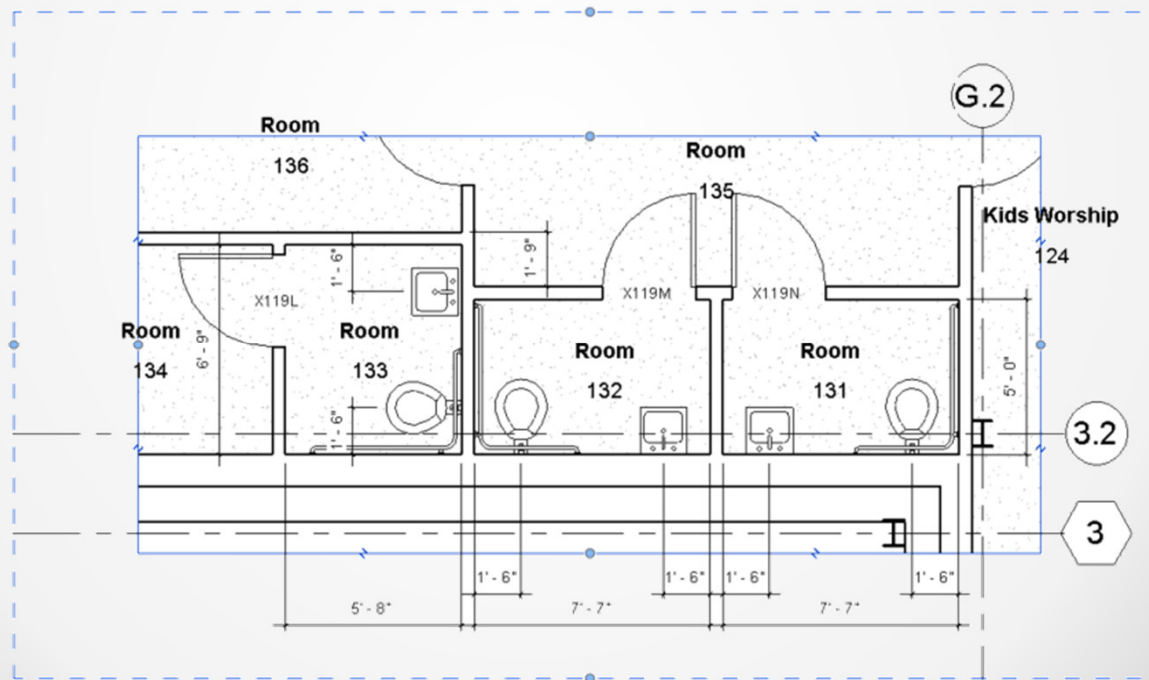

PDF Export enhancements

- Share designs as electronic PDF files with automatically linked views and sheets
 - Hyperlink to jump to that view or sheet

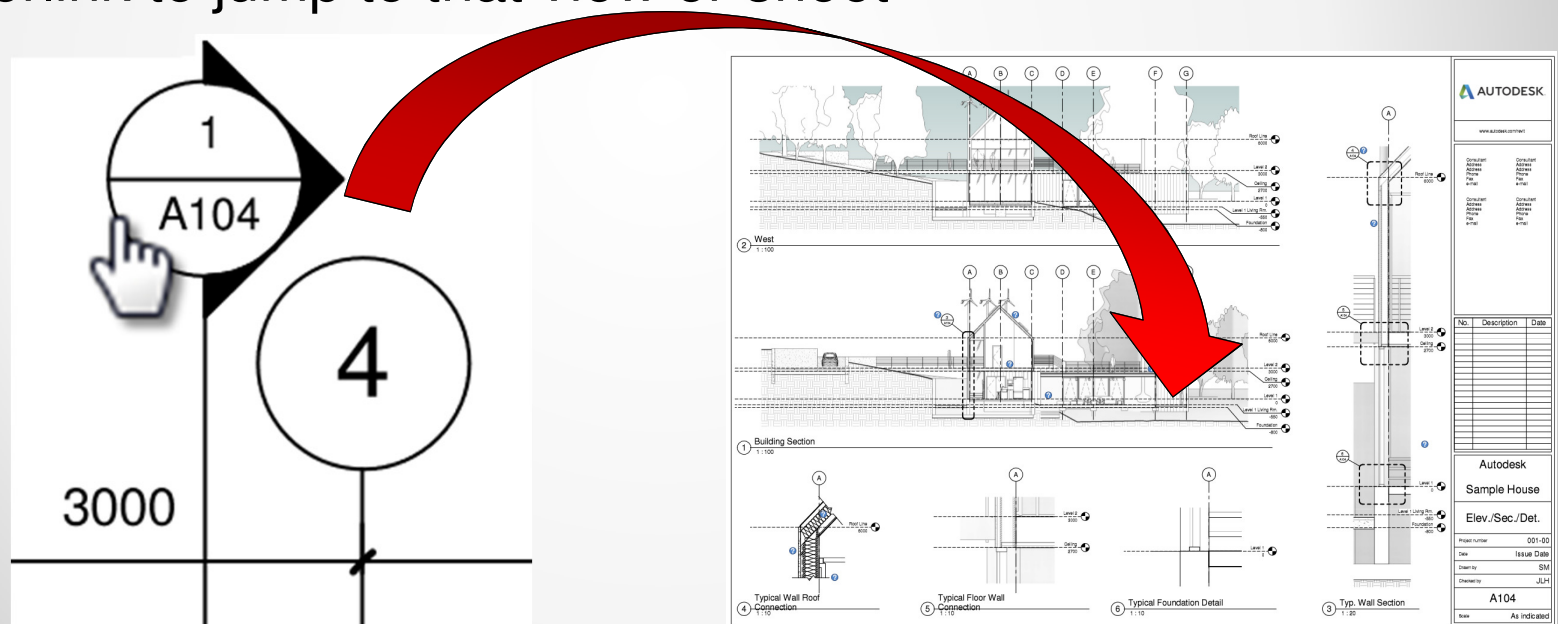

PDF Export enhancements

- Print Warning

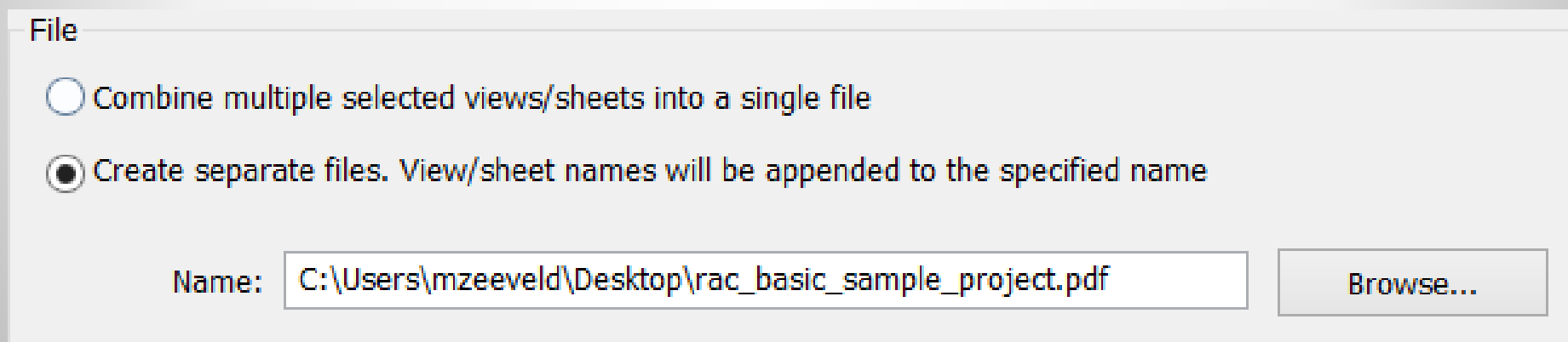
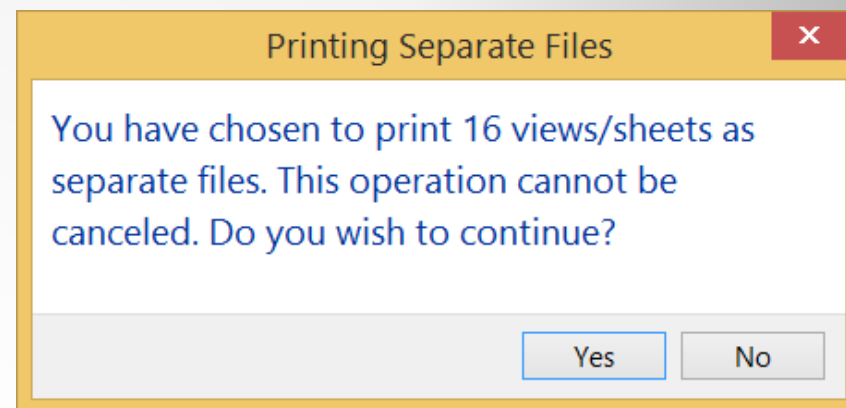

Schedules

- Easily add a data row to a schedule



Select host for tags

- Specify the host element for a tag

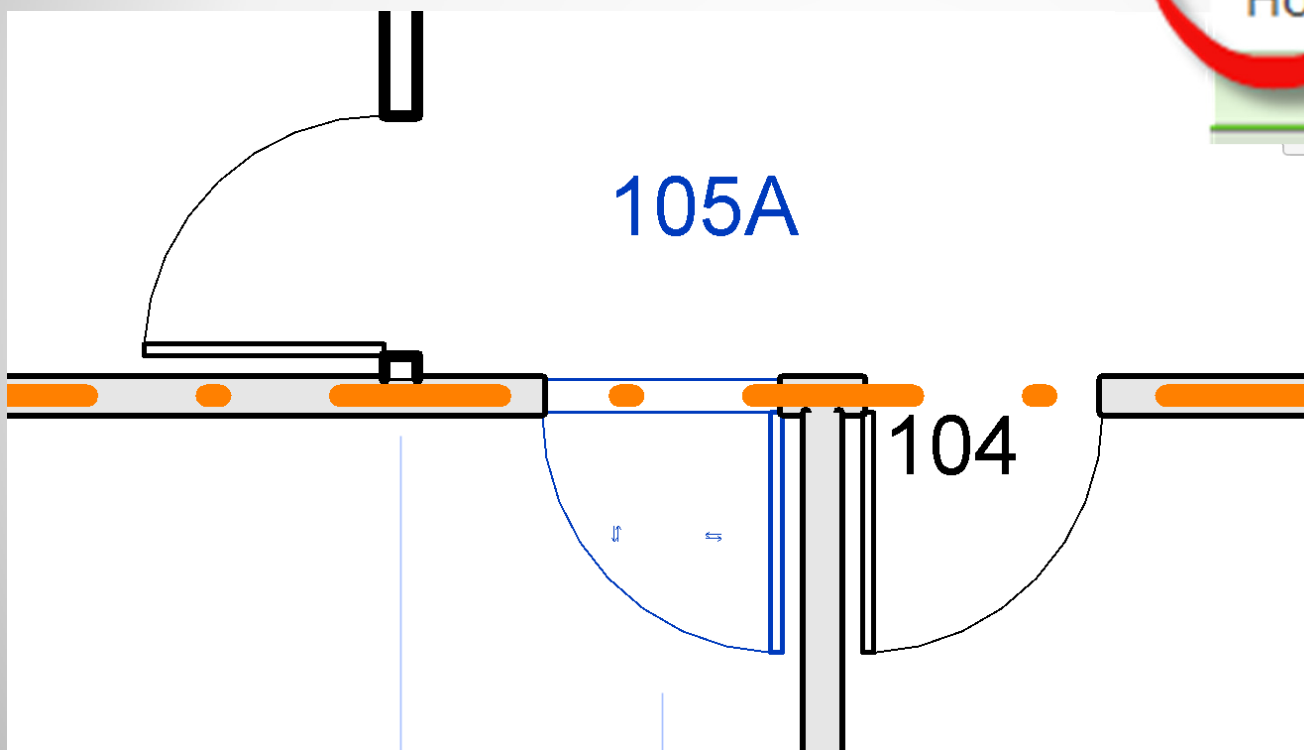
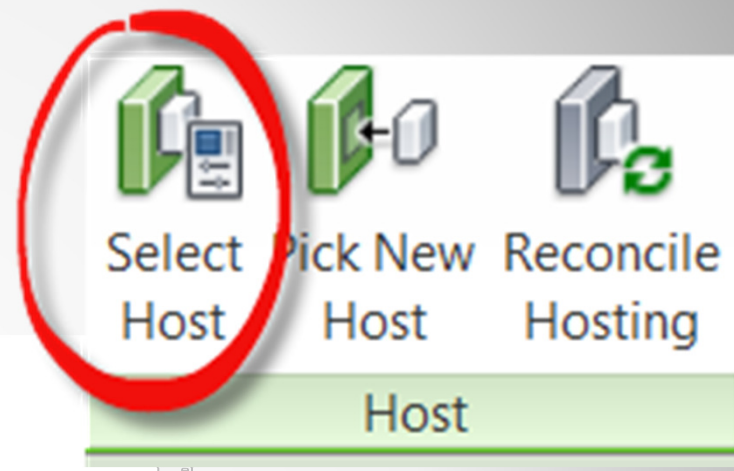



Annotate stair treads and risers

- Streamline the process of adding number annotations to treads or risers



Properties

 New Stair Tread/Riser Numb  Edit Type

Graphics

Tag Type	Riser
Display Rule	All
Offset from Reference	0"
Justify	Back
Justify Offset	0"
Orientation	Horizontal
Number Size	3/64"

Annotate stair treads and risers

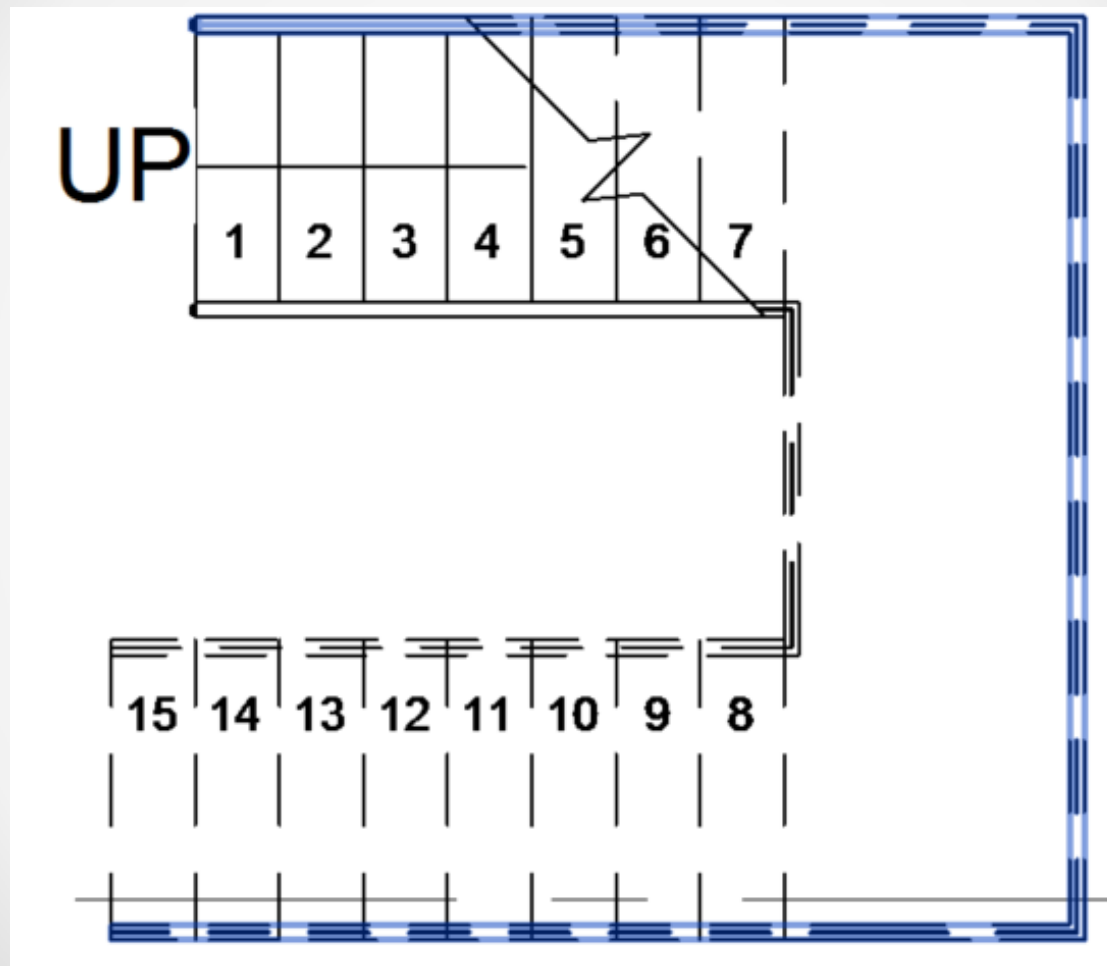

Thin lines

- Thin Lines tool setting now stored in the **Revit.ini** file

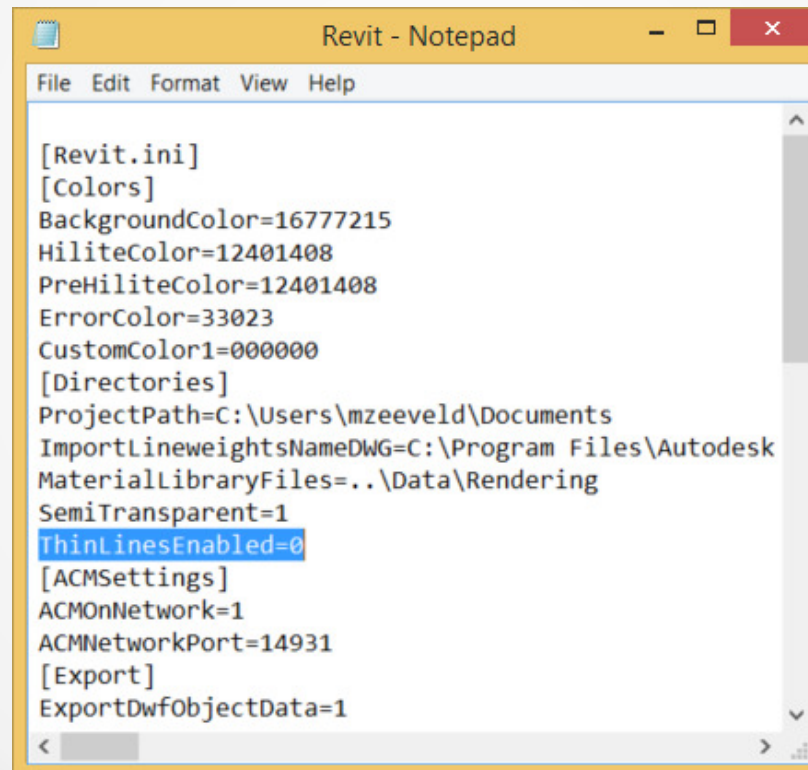

```
Revit - Notepad
File Edit Format View Help

[Revit.ini]
[Colors]
BackgroundColor=16777215
HiliteColor=12401408
PreHiliteColor=12401408
ErrorColor=33023
CustomColor1=000000
[Directories]
ProjectPath=C:\Users\mzeeveld\Documents
ImportLineweightsNameDWG=C:\Program Files\Autodesk
MaterialLibraryFiles=..\Data\Rendering
SemiTransparent=1
ThinLinesEnabled=0
[ACMSettings]
ACMOnNetwork=1
ACMNetworkPort=14931
[Export]
ExportDwfObjectData=1
```

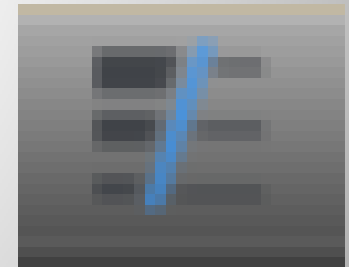

Revit.ini (The AutoCAD equivalent “Profile” for Revit)

```
[Revit.ini]
[Colors]
BackgroundColor=16777215
HiliteColor=12401408
PreHiliteColor=12401408
ErrorColor=33023
CustomColor1=000000
CustomColor2=0000ff
CustomColor3=00ffff
[Directories]
ProjectPath=C:\Users\mzeeveld\Documents
ImportLineweightsNameDWG=C:\Program
Files\Autodesk\Revit 2015\Data\importlineweights-
dwg-default.txt
MaterialLibraryFiles=..\Data\Rendering
IESFileLocation=C:\ProgramData\Autodesk\RV
T 2015\IES\
LookupTableLocation=C:\ProgramData\Autodesk\RV
T 2015\Lookup Tables\
RootPathForPointClouds=C:\Users\mzeeveld\Docu
ments\PointClouds
ExportToClassIFC=..\..\ProgramData\Autodesk\RV
T 2015\exportlayers-ifc-IAI.txt
ExportLayersNameDGN=
ExternalParameters=..\..\Users\mzeeveld\Docume
nts\LEEDParameters.txt
[DirectoriesENU]
FamilyTemplatePath=..\..\ProgramData\Autodesk\
RVT 2015\Family Templates\English_I
DataLibraryLocations=Imperial
Library=C:\ProgramData\Autodesk\RVT
2015\Libraries\US Imperial\Imperial Detail
Library=C:\ProgramData\Autodesk\RVT
2015\Libraries\US Imperial\Detail Items
DefaultTemplate=Architectural
Template=..\..\ProgramData\Autodesk\RVT
2015\Templates\US Imperial\default.rte,
Construction
Template=..\..\ProgramData\Autodesk\RVT
2015\Templates\US Imperial\Construction-
Default.rte, Structural
Template=..\..\ProgramData\Autodesk\RVT
2015\Templates\US Imperial\Structural Analysis-
Default.rte, Mechanical
Template=..\..\ProgramData\Autodesk\RVT
2015\Templates\US Imperial\Mechanical-Default.rte
[UserInterface]
DisplayRecentFilesPage=1
CategoryDisciplineFilter=1
[Language]
Select=ENU
[Applications]
Mechanical=
Electrical=
Architectural=
Structural=
[InstallationSettings]
Language=ENU
Usage=All
[Install]
InstallGUID={44035366-D57E-42FB-A72B-
194070F86D0A}
[ContentSearch]
Site=http://seek.autodesk.com
[Documentation]
UseHelpServer=1
HelpBrowser=0
HelpFileLocation=C:\Program Files\Autodesk\Revit
Content 2015 English\Help\en-US\WBH\index.html
[Windows]
Maximized=1
[Misc]
SSOServer=0
[AutoCam]
ShowViewCube=1
SteeringWheelShowHUDMessages=1
SteeringWheelShowTooltips=1
SteeringWheelShowToolCursorText=1
BigSteeringWheelSize=1
BigSteeringWheelOpacity=1
MiniSteeringWheelSize=1
MiniSteeringWheelOpacity=1
SteeringWheelInvertVerticalAxis=0
SteeringWheelConstrainWalkAngleToGround=1
SteeringWheelSpeedFactor=30
SteeringWheelEnableIncrementalZoomIn=0
SteeringWheelKeepSceneUpright=1
[Messages]
SuppressForceRasterPrintingWarning=1
SuppressShowButtonMessage=0
[Partitions]
Username=michaelzeeveld
UserId=W29TJAHU47XX
WorksharingDisplayFrequency=5
[Spelling]
OptionFlagsSSCE=18
[AppFrame]
Theme=0
[Graphics]
OptimizedViewNavigation=1
Antialiasing=1
AntialiasingOptions=1
SemiTransparent=1
ThinLinesEnabled=0
[ACMSettings]
ACMOnNetwork=1
ACMNetworkPort=14931
[Export]
ExportDwfObjectData=1
ExportDwfRoomData=0

[Recent File List]
File1=C:\Program Files\Autodesk\Revit
2015\Samples\rac_basic_sample_project.rvt
File2=C:\Users\mzeeveld\Desktop\CFA-
DesignFiles\03532-Colerain Commons-Kitchen.rvt
File3=C:\Users\mzeeveld\Desktop\CFA-
DesignFiles\Colerain_OH-2015.rvt
File4=C:\Users\mzeeveld\Desktop\MEP - J198 -
BL195.rvt
File5=S:\Clients and Projects\Chick-fil-
A\DesignFiles\03532-Colerain Commons-Kitchen.rvt
File6=C:\Users\mzeeveld\Desktop\CFA-
DesignFiles\Z-Casework.rfa
File7=C:\Users\mzeeveld\Desktop\CFA-
DesignFiles\Family1.rfa
File8=C:\Users\mzeeveld\Desktop\COBie2_30Syste
m.rfa
File9=C:\Users\mzeeveld\Desktop\2013 0109
COBie2_BCJC_2014.rvt
File10=C:\Users\mzeeveld\Desktop\Zinc\ZincVIZ\20
14\14-500_AbundantLife\Design\AbundantLife.rvt
File11=S:\Clients and Projects\Chick-fil-
A\DesignFiles\Colerain_OH-2015.rvt
File12=C:\Users\mzeeveld\Desktop\Proto S08_V8
Equipment layout - Copy.rvt
File13=Z:\_Zee\Zinc\2014\14-
502_Ridge\Design\Ridge.rvt
File14=C:\Users\mzeeveld\Desktop\03532-Colerain
Commons-Kitchen_Detached.rvt
File15=C:\Users\mzeeveld\Desktop\Colerain_OH-
2015.rvt
[Recent Workset List]
Config3=All
```

Lines that Coincide

- Exporting to CAD
 - **Maintain** model lines that coincide with other lines in the same space

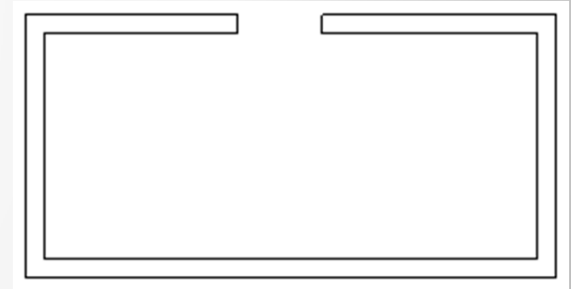
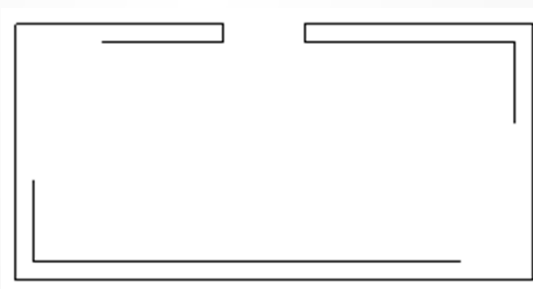
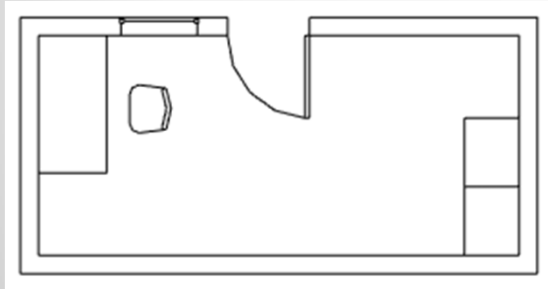



Revit 2015 - R2 MDE



Revit 2015 R2

Multi-Disciplinary Enhancements (MDE)

- Search
- File upgrades
- Edit/load a family
- Properties palette
- Pin/Unpin icons
- Import/link position
- Revit link in a closed workset



Reference other view

- “Search” the list of available views for reference
- Shows in Reference Panel vs. Options Bar

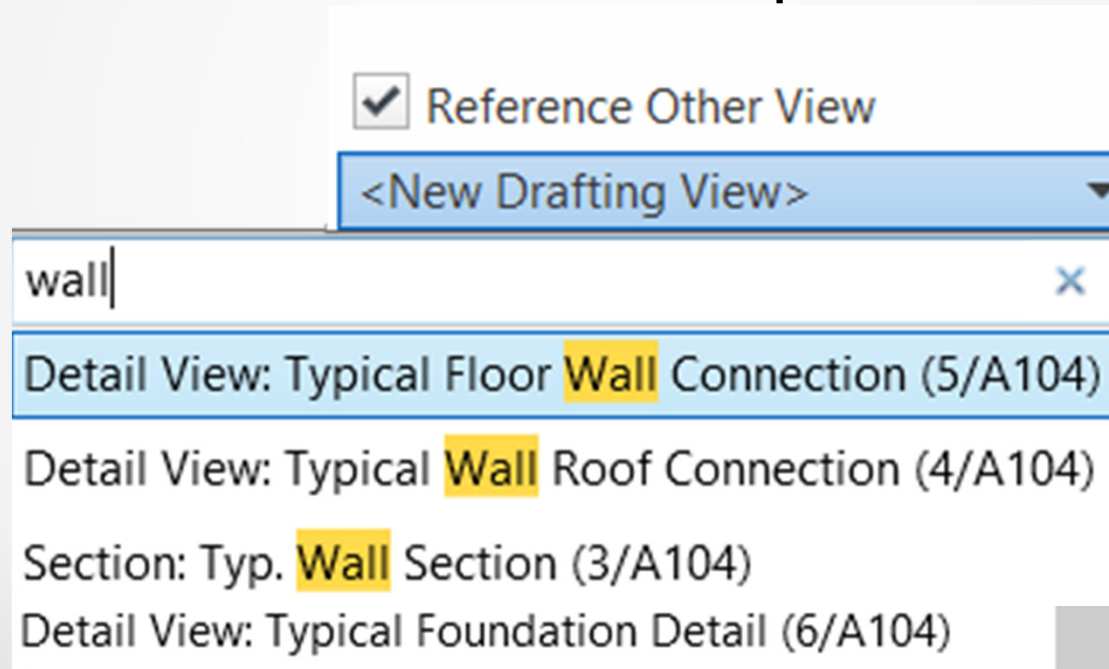

Model Upgrade

- “Hey FYI” we are upgrading

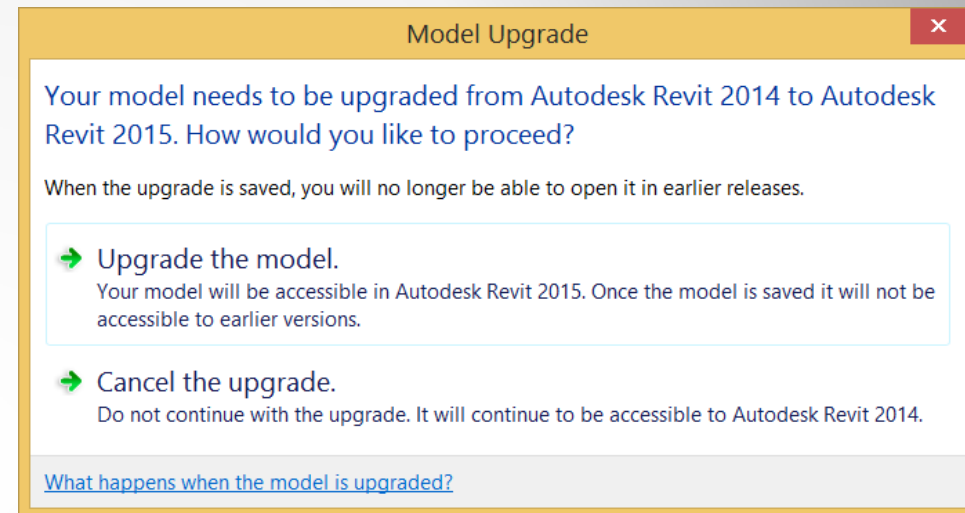
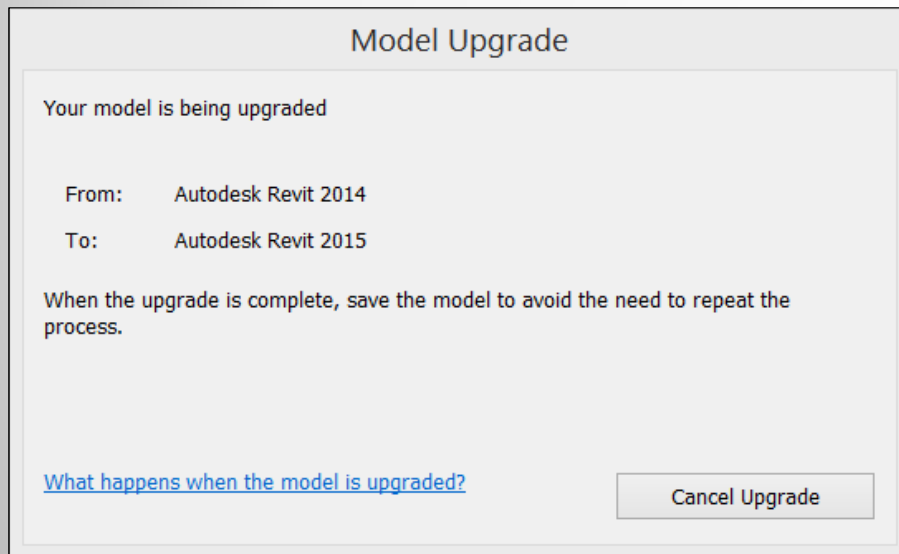

Edit/load a family

- Close a family automatically after it is loaded into a project

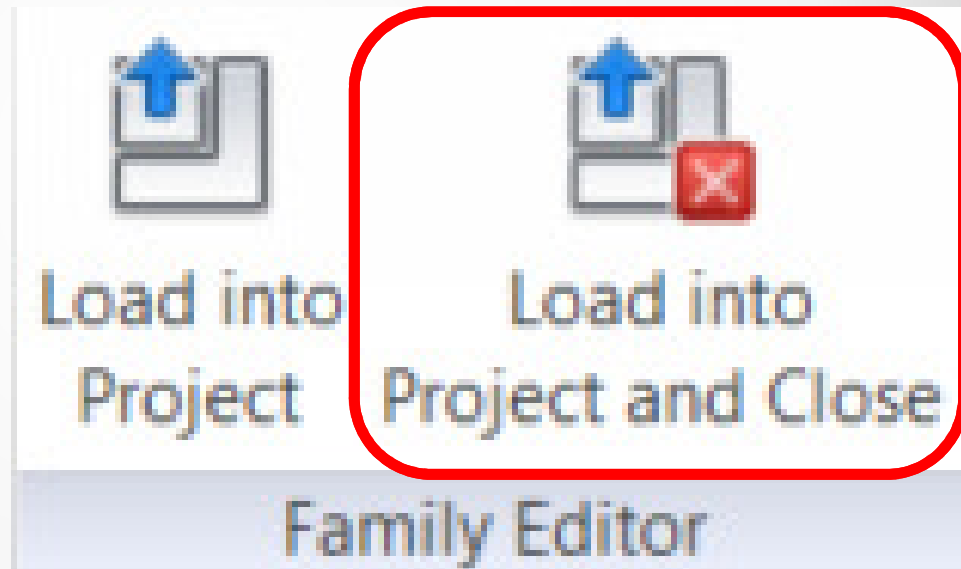

Properties palette

- Keep your context in the Properties palette when you scroll, select a property, and then click outside the palette
- *Revit Remembers the scroll location*

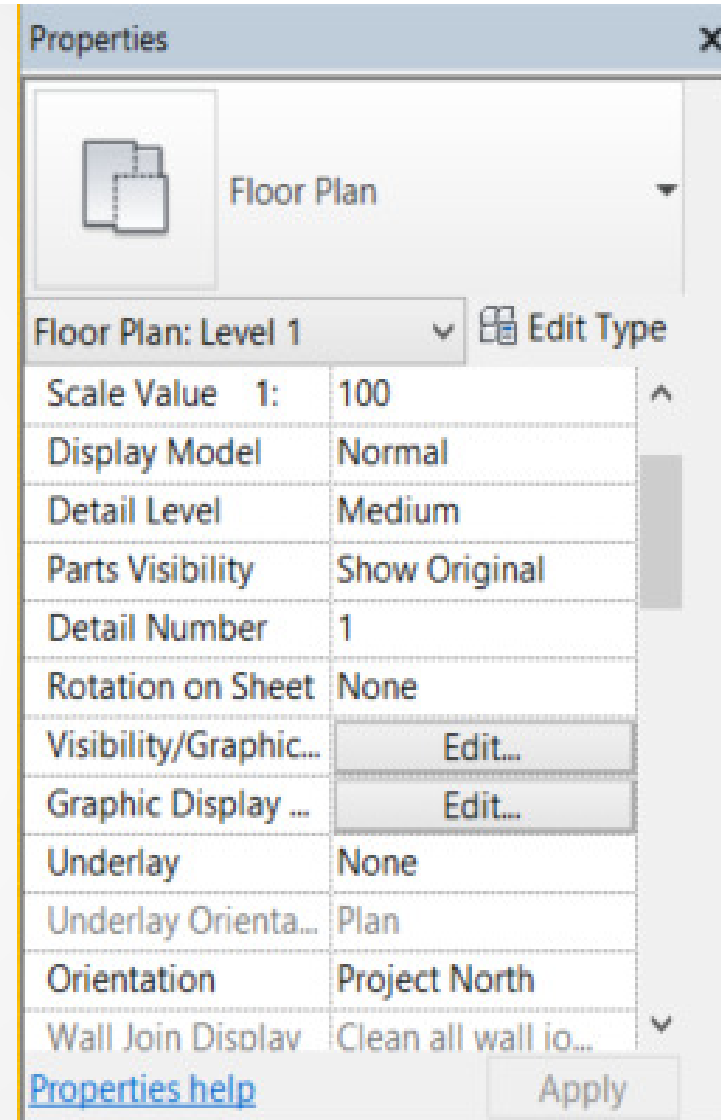

Import/link position

- **Default** positioning is now Auto - Origin to Origin
- Software remembers last used

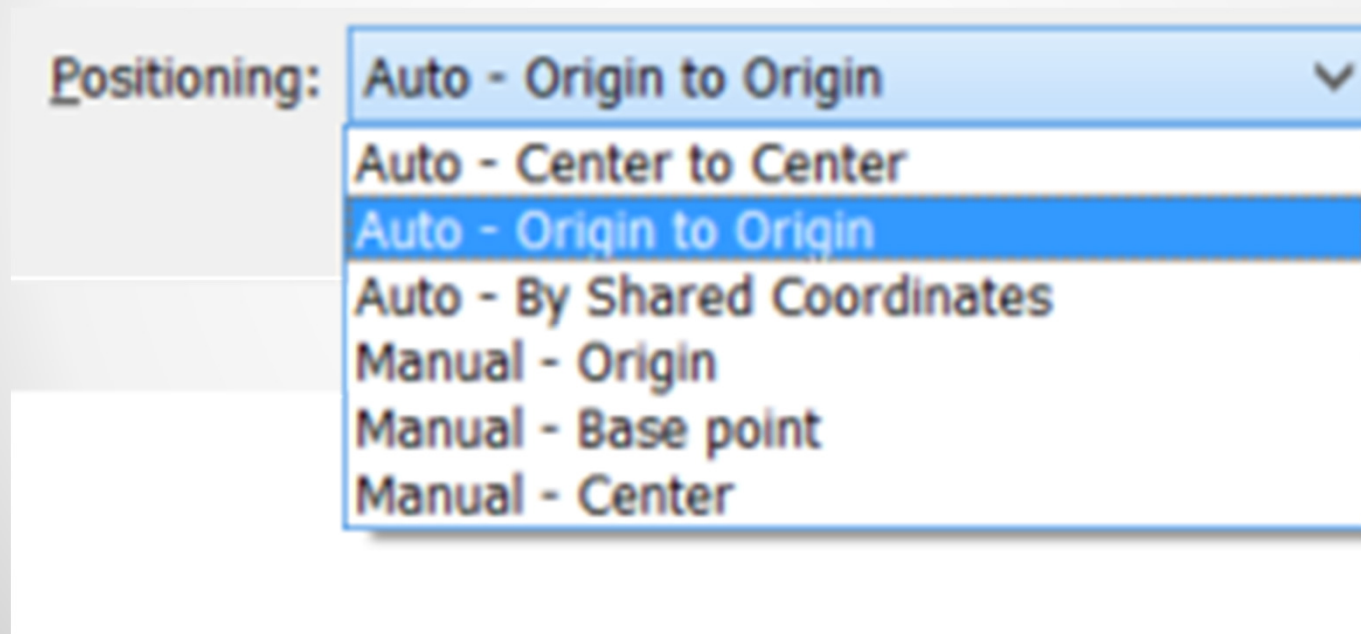

Revit link in a closed workset

- Status “**In Closed Workset**” now displays for a Revit link that is in a closed workset

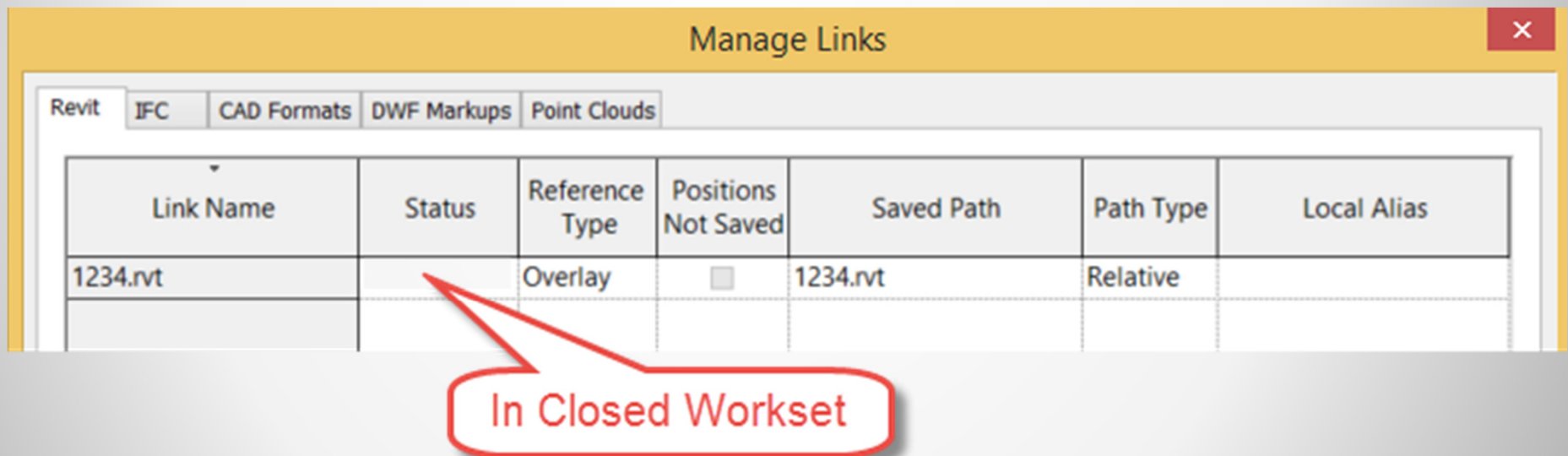

Additional Features



Skyscraper



Labs

- Renamed: Revit Collaboration
- Available: Dec 7, 2014



 AUTODESK. // LABS_



Skyscraper

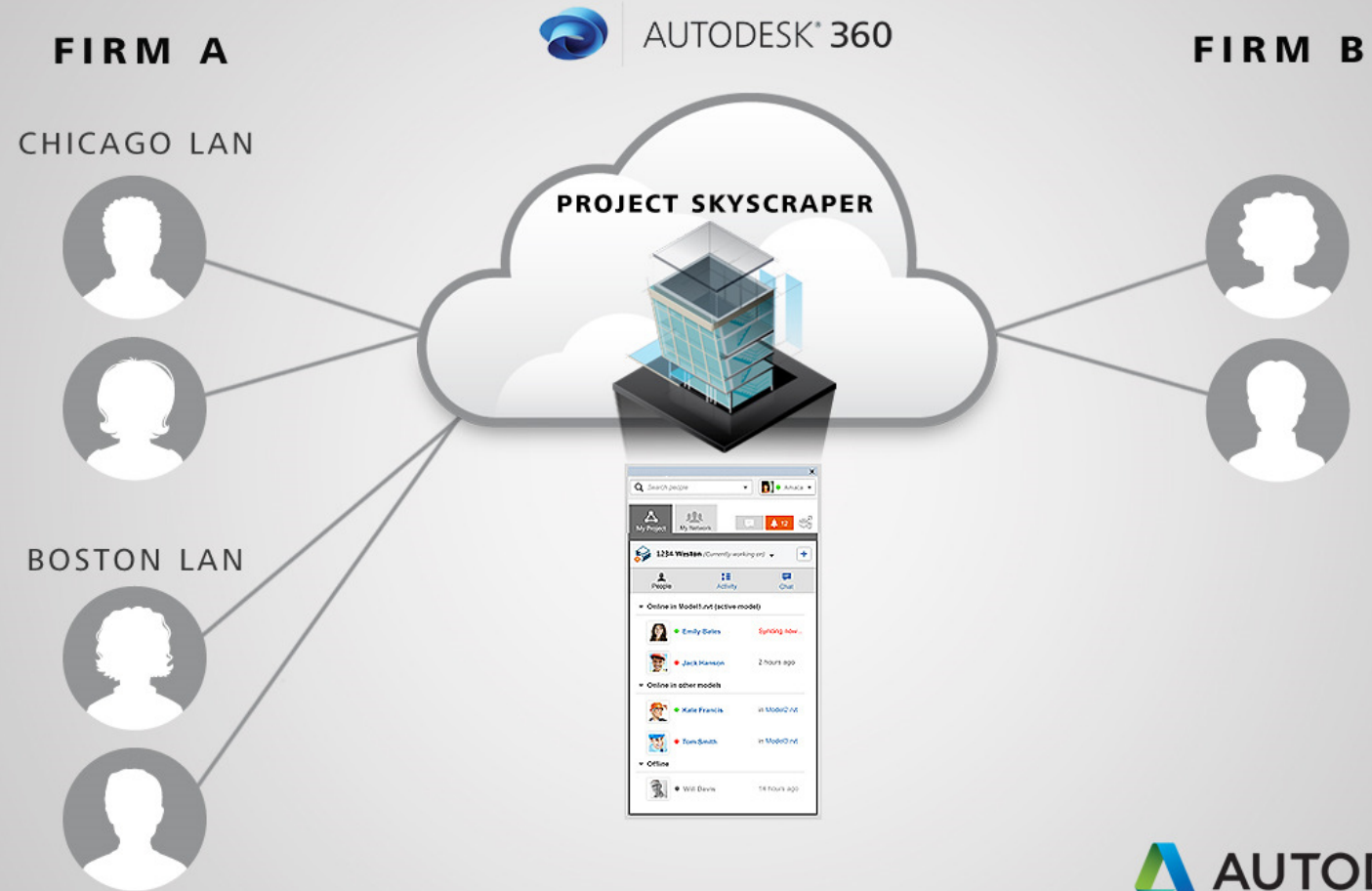

 **AUTODESK.**

Skyscraper

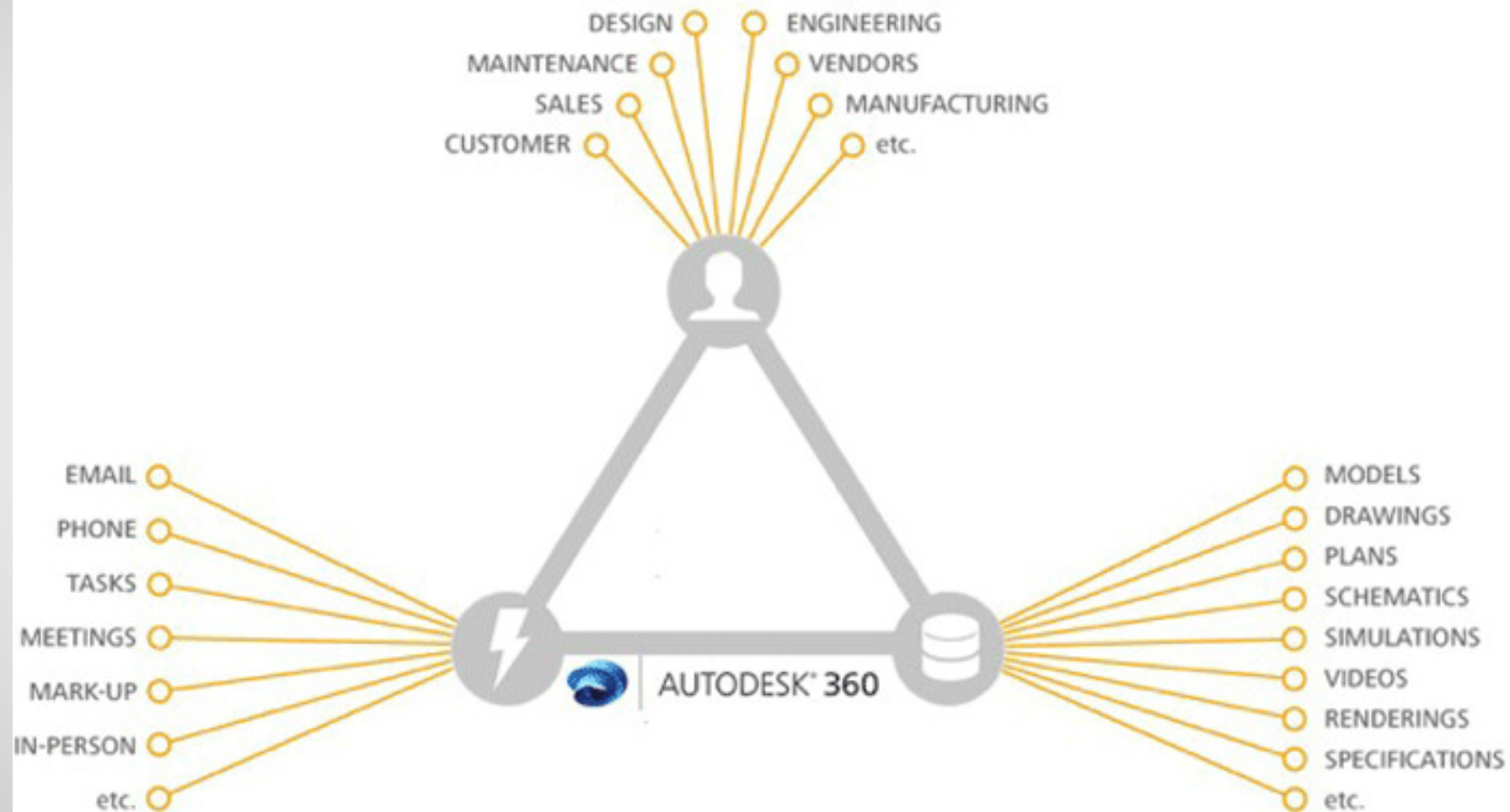

Skyscraper

AUTODESK® REVIT® 2015

Welcome to Revit Online Trial

Revit Online provides you access to your design tools and data anywhere.

What do you wish to do?

Open Online Document

Open file from your Autodesk 360 account

Upload Document from your Computer

Upload a local file to your Autodesk 360 account and open it

Skip...



Skyscraper

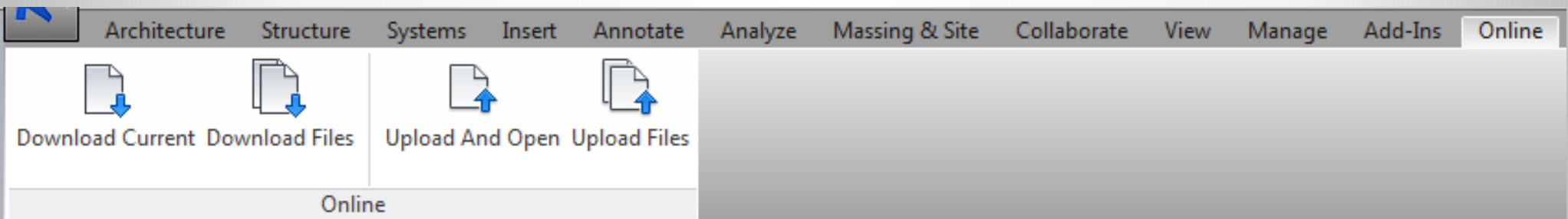
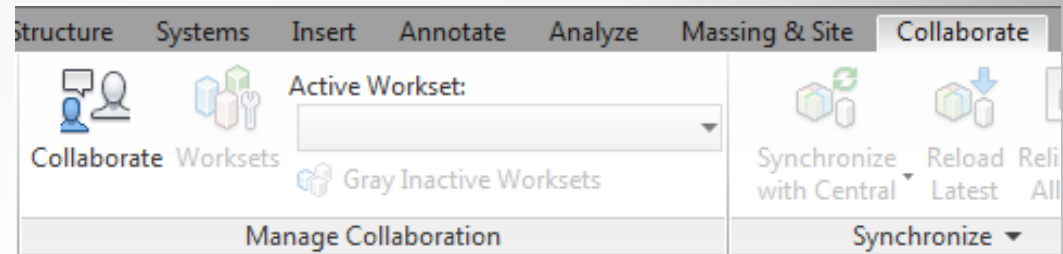

Skyscraper

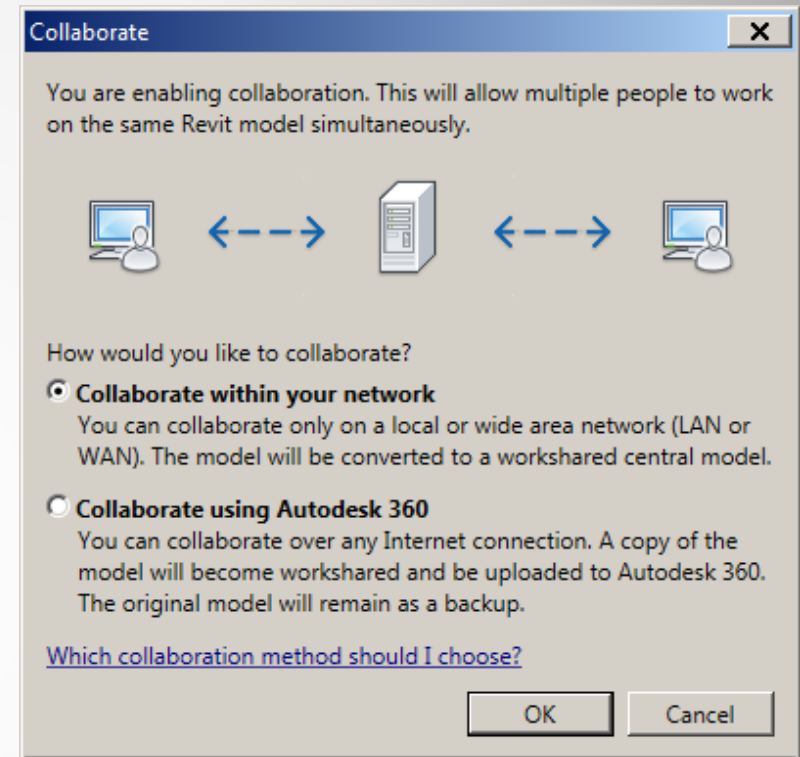
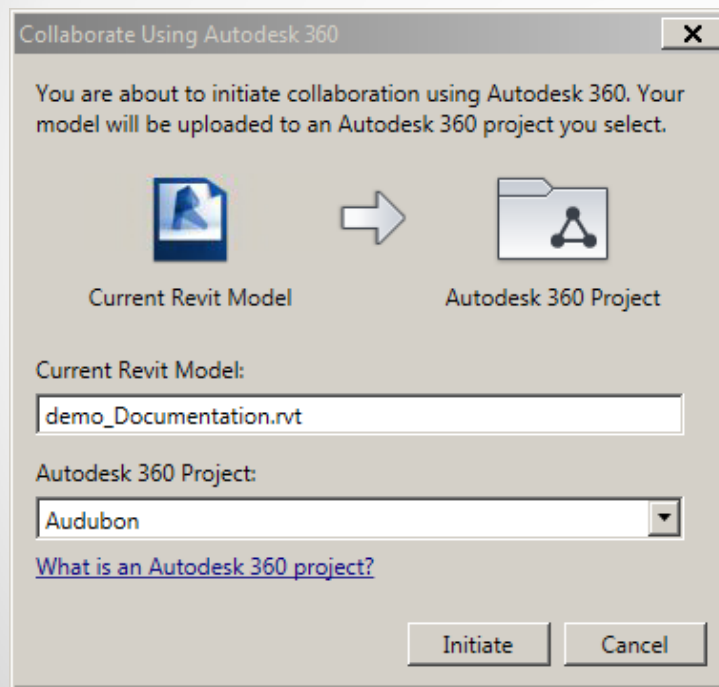

Skyscraper

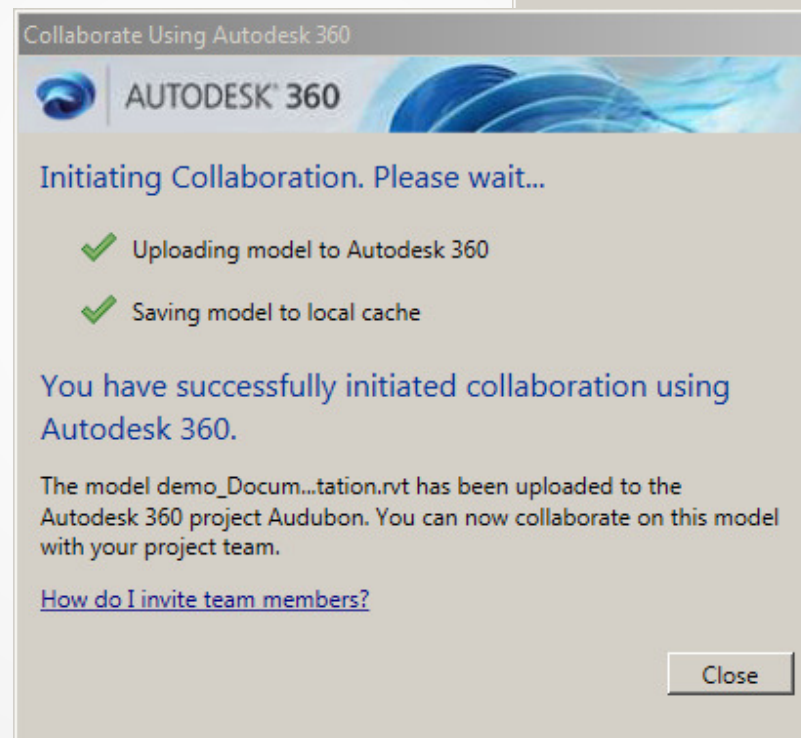
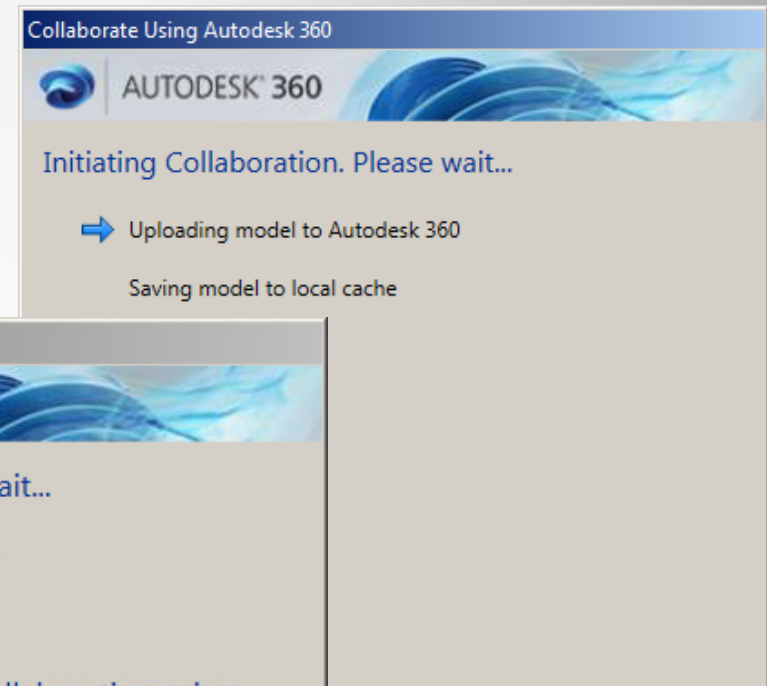

Skyscraper

■ Communicate

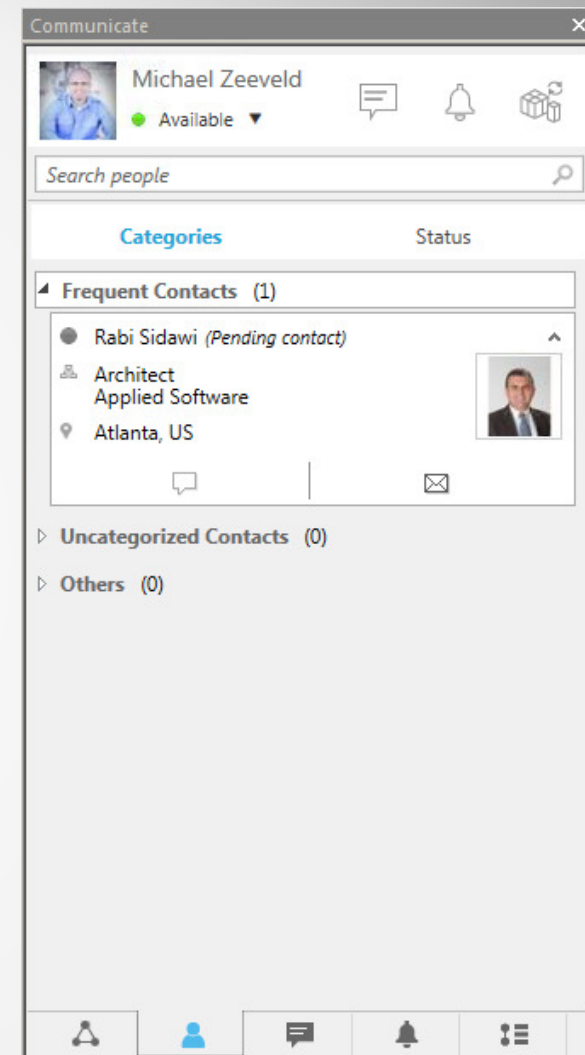
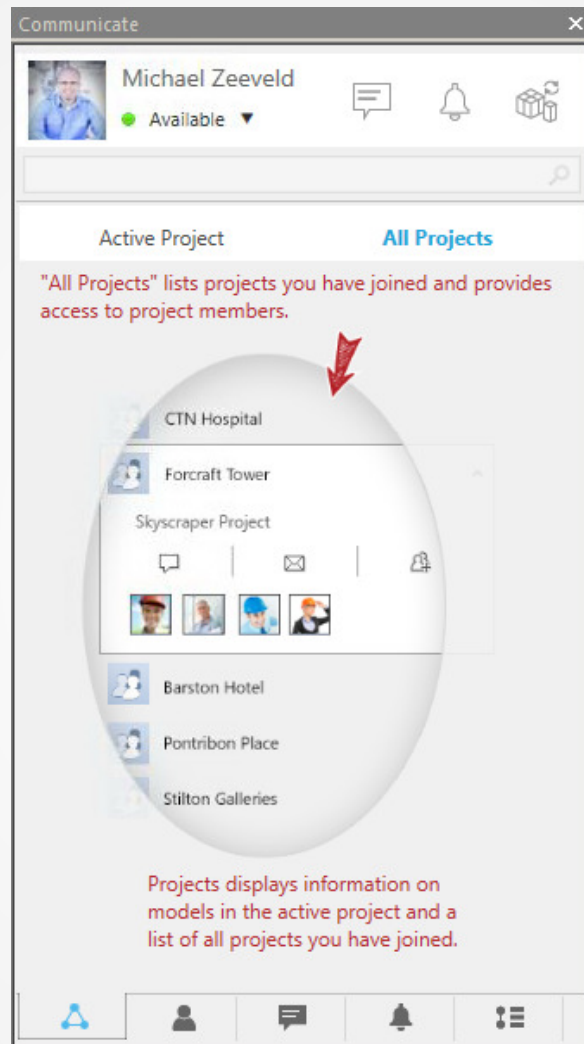

Skyscraper

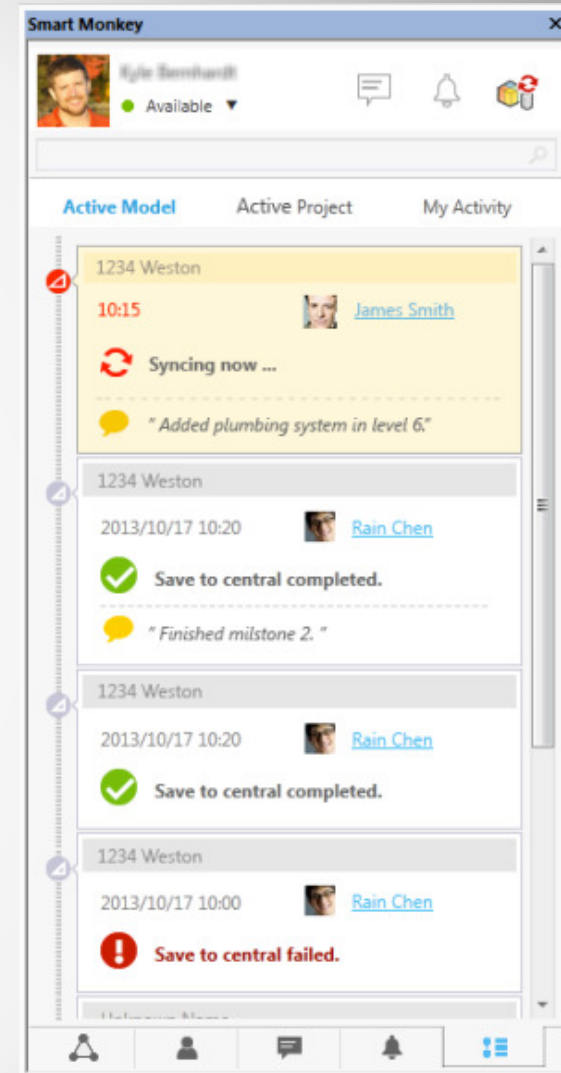
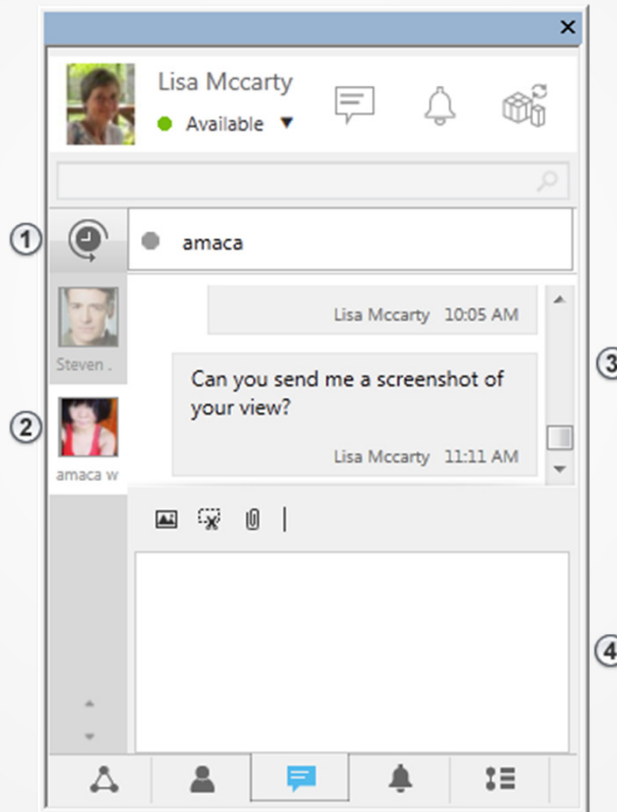



Lighting Analysis



Lighting Analysis

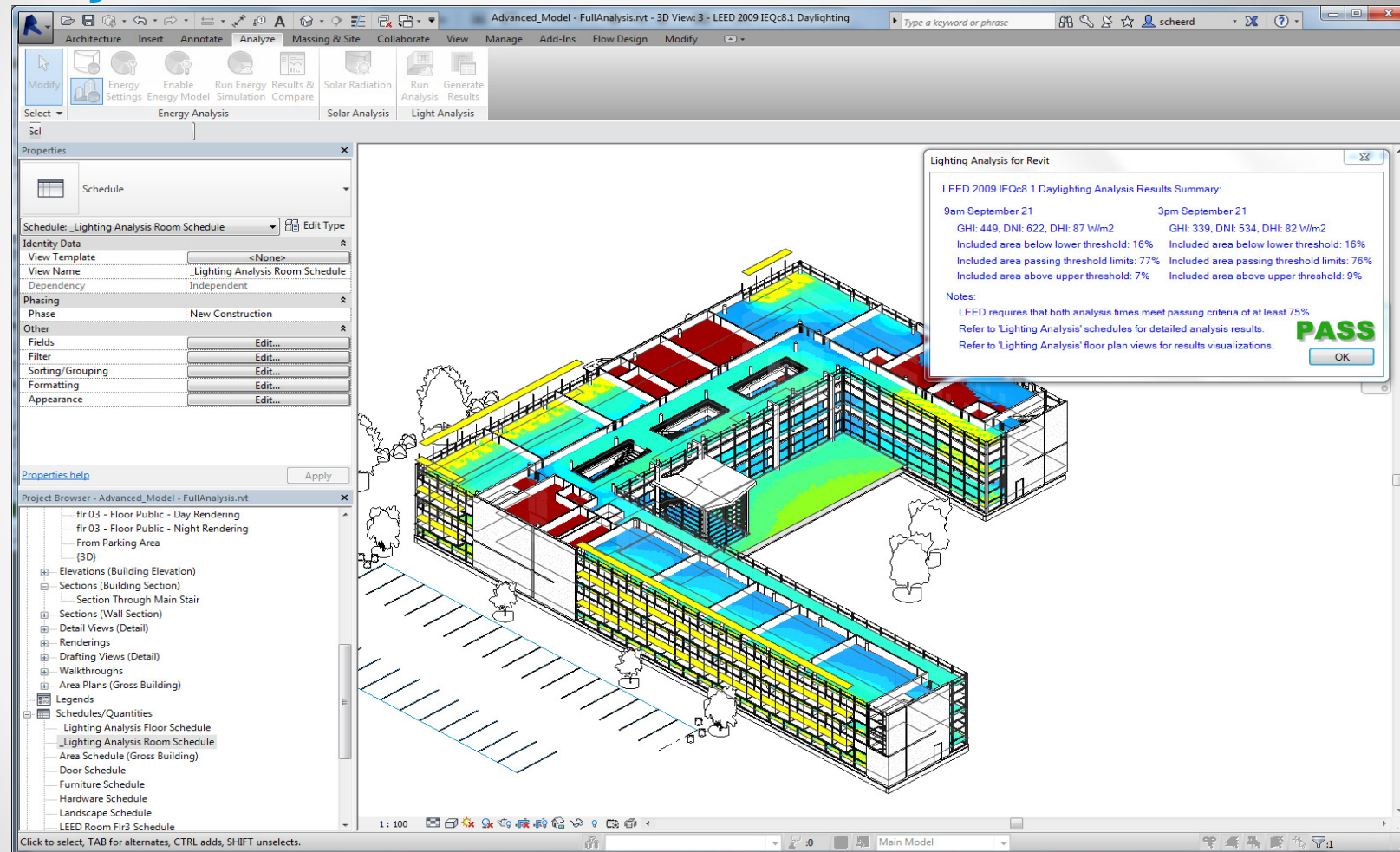

Lighting Analysis

Lighting Analysis for Revit



LEED 2009 IEQc8.1 Daylighting Analysis Results Summary:

9am September 21

GHI: 449, DNI: 622, DHI: 87 W/m2

Included area below lower threshold: 16%

Included area passing threshold limits: 77%

Included area above upper threshold: 7%

3pm September 21

GHI: 339, DNI: 534, DHI: 82 W/m2

Included area below lower threshold: 16%

Included area passing threshold limits: 76%

Included area above upper threshold: 9%

Notes:

LEED requires that both analysis times meet passing criteria of at least 75%

Refer to 'Lighting Analysis' schedules for detailed analysis results.

Refer to 'Lighting Analysis' floor plan views for results visualizations.

PASS

OK





























Site Designer - Extension



Site Designer - Extension

- Import/Export LandXML
- Convert Toposurface
- Locate
- Report
- Family Manager



Architecture		Structure	Systems	Insert	Annotate	Analyze	Massing & Site	Collaborate	View	Manage	Add-Ins	Site Designer	Extensions	Modify	
 Import LandXML	 Set Base Toposurface			 Soft Terrain	 Street	 Sidewalk	 Soft Terrain	 Street	 Sidewalk			 Annotate	 Reports	 Family Managers	 Settings
 Export LandXML	 Toposurface Conversion			 Feature Line	 Retaining Wall	 Parking Lot	 Feature Line	 Retaining Wall	 Parking Lot			 Reports	 Reports	 Family Managers	 About
Import/Export	Convert												Reports	Family Managers	Settings

Site Designer - Extension



Soft Terrain



Feature Line



Point Wipeout



Street



Retaining Wall



Sidewalk



Parking Lot



Curb

Locate



Site Designer - Extension





COBie

COBie

- The Construction Operations Building Information Exchange (COBie)
- ...is a data exchange standard to allow information gathered during the building design and construction process easily transferred to the operations and maintenance (O&M) team.

COBie

- COBie Extension
 - Revit Add-In

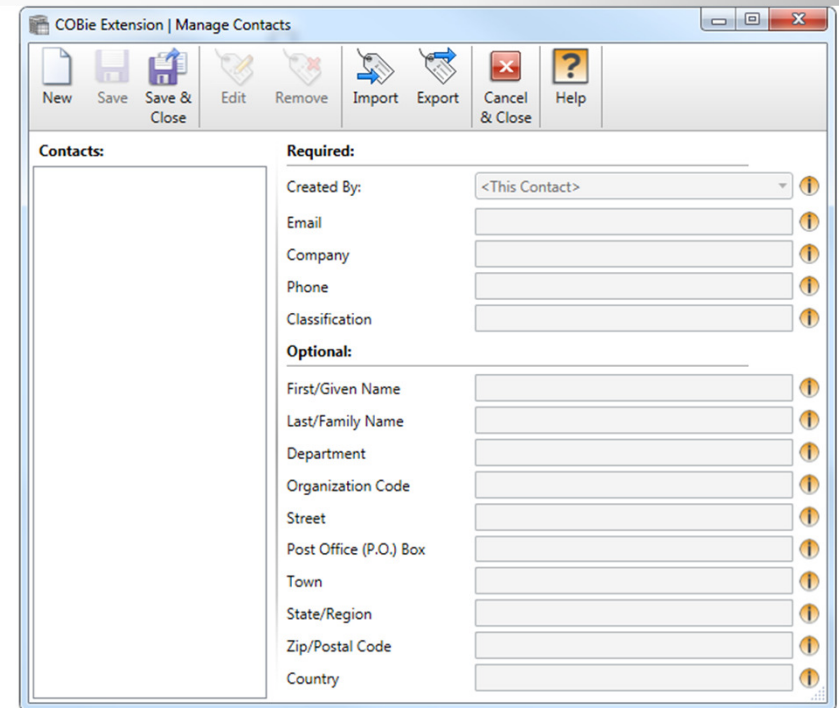
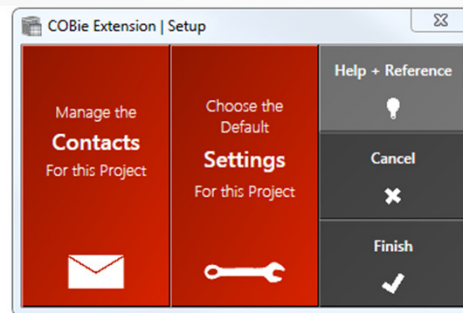
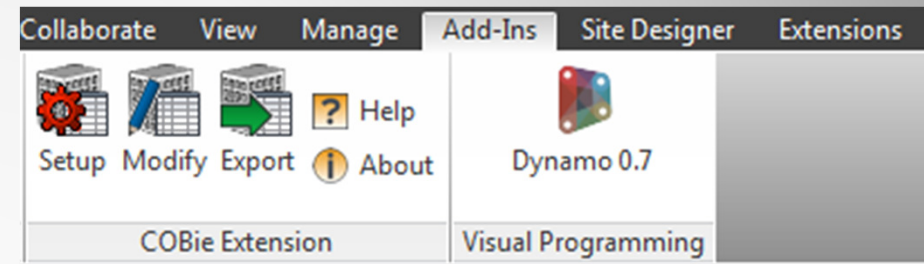



COBie



COBie Extension | Default Settings

General



These settings affect all elements across multiple COBie worksheets.

Locality

☒ United States (US)  

☐ United Kingdom (UK)  

Identifier

 ☒ Revit Element ID 

☐ Global Unique Identifier (GUID) 

Type Category

First Priority 

Second Priority 

Third Priority 

Fourth Priority 

Type Description

☒ Family : Type 

☐ Description Parameter from Type Properties 

General Units Names Spaces Attributes Coords Schedules Finalize < >



COBie

COBie Extension | Default Settings

Spaces

Choose whether or not Revit elements are located by Rooms or Spaces.

Air Terminals	Room	Space
Cable Tray Fittings	Room	Space
Cable Trays	Room	Space
Casework	Room	Space
Ceilings	Room	Space
Columns	Room	Space
Communication Devices	Room	Space
Conduit Fittings	Room	Space
Conduits	Room	Space
Curtain Panels	Room	Space
Curtain Wall Mullions	Room	Space
Data Devices	Room	Space
Doors	Room	Space
Duct Accessories	Room	Space
Duct Fittings	Room	Space
Ducts	Room	Space
Electrical Equipment	Room	Space
Electrical Fixtures	Room	Space
Fire Alarm Devices	Room	Space

Select Room for all

Select Space for all

Select Space for MEP elements and Room for everything else

Select Space for MEP runs (Duct, Pipe, Conduit) and Room for everything else

Reset Defaults

General

Units

Names

Spaces

Attributes

Coords

Schedules

Finalize

<

>





COBie

COBie Extension | Default Settings

Names

Choose how the 'Name' column, which allows each row to be unique in a COBie spreadsheet, is defined for

**COBie Space**
Revit Room / Space ⓘ
☐ Append 'Arch' or 'MEP' to each

**Spaces in Zones** ⓘ
☒ All spaces listed in one row (comma separated)
☐ Each space listed in its own row

**COBie System**
Revit System (Duct, Piping, Etc.) ⓘ
☐ Append Element ID

**Components in Systems**
☒ All components listed in one row (comma separated)
☐ Each component listed in its own row

**COBie Type**
Revit Family Type ⓘ
☐ Append Element ID

**COBie Component**

Revit Doors ⓘ

Revit Windows ⓘ

Revit Families ⓘ

General

Units

Names

Spaces

Coords

Attributes

Schedules

<

>

COBie

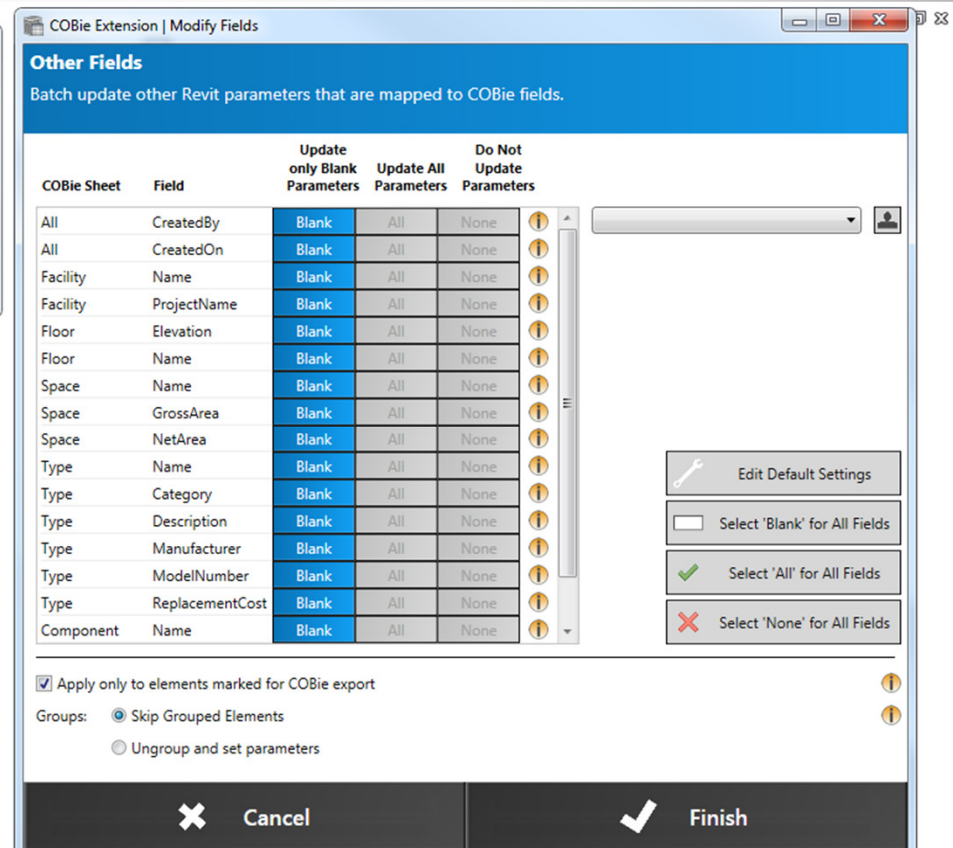
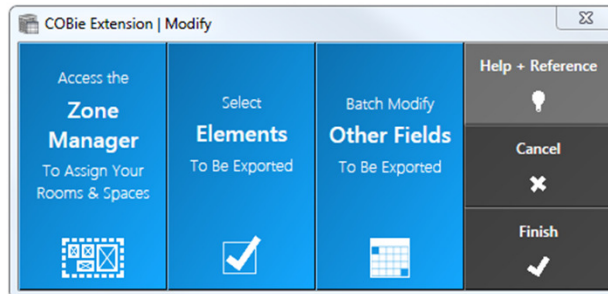

COBie

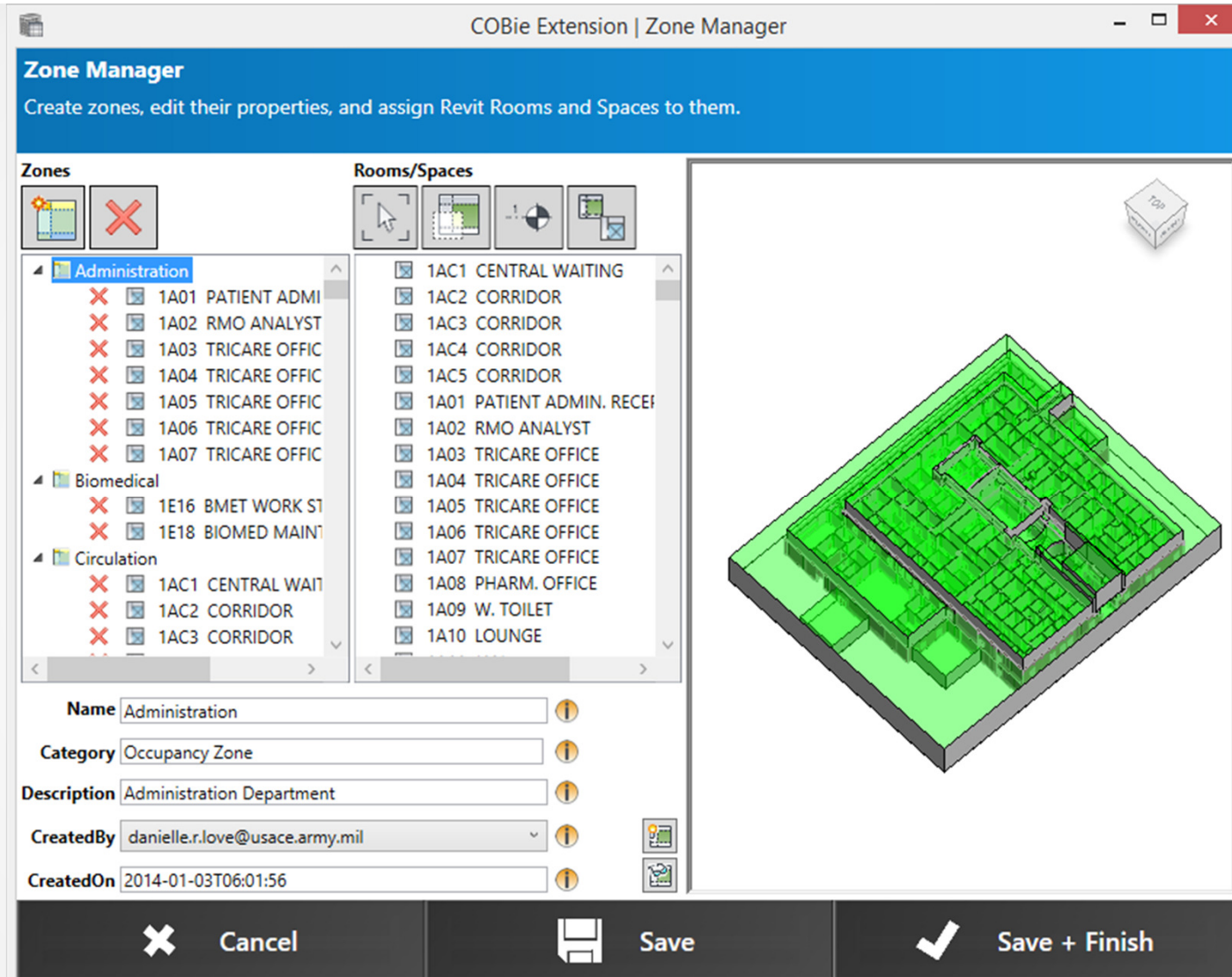

COBie

- CADD Microsystems

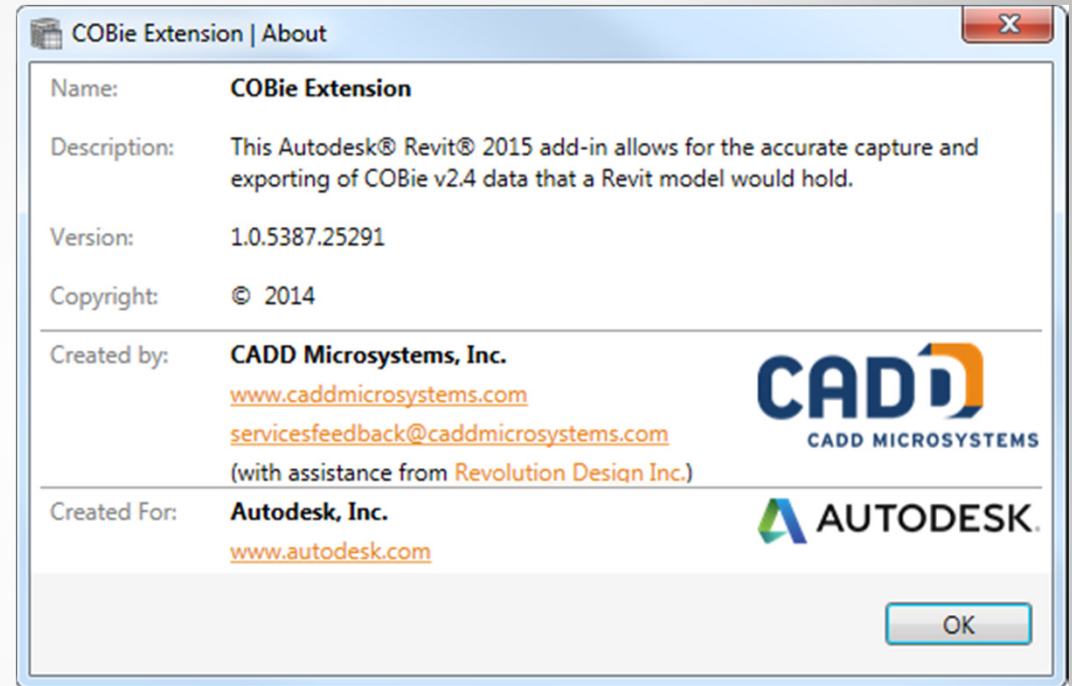

Autodesk Revit

GETTING STARTED GUIDE



About COBie

Learn the basics about the COBie data exchange standard, including information about deliverables and the overall worksheet structure.

[Learn More »](#)

COBie with Revit

Discover how specific Autodesk Revit features align with the COBie data exchange format and what considerations should be made prior to exporting data from a model.

[Learn More »](#)

Documentation

Procedurally outlines how to setup, configure, utilize, and export COBie data from Revit Models using the COBie Extension for Autodesk Revit.

[Learn More »](#)



Revit Credit Manager



Labs

- Revit Credit Manager



Labs

■ Revit Credit Manager

- Automate calculations
- Streamline the submittals conveniently from inside Revit® 2015 software for LEED 2009 credits:
 - Daylighting (IEQ 8.1 Option 1 and Option 2)
 - Views (IEQ8.2)
 - Water Use Reduction (WEp1, WEC3 for LEED NC or WEC2 in LEED CI)
 - Recycled Content (MRc4)

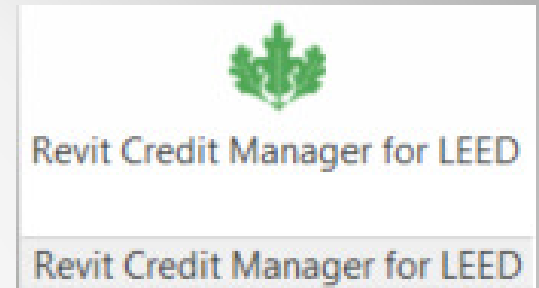

Library: LEED 2009
Rating system: Default
Total credits:
LEED certification level:

Energy and Atmosphere
Innovation in Design
Indoor Environmental Quality
Materials and Resources
Regional Priority
Sustainable Sites
Water Efficiency

Minimum Indoor Air Quality Performance (EQp1)
Outdoor Air Delivery Monitoring (EQc1)
During Construction (EQc3.1)
Adhesives and Sealants (EQc4.1)
Flooring Systems (EQc4.3)
Indoor Chemical and Pollutant Source Control (EQc5)
Thermal Comfort (EQc6.2)
Verification (EQc7.2)
Views (EQc8.2)

Environmental Tobacco Smoke (EQp2)
Increased Ventilation (EQc2)
Before Occupancy (EQc3.2)
Paints and Coatings (EQc4.2)
Composited Wood and Aqrifiber Products (EQc4.4)
Lighting (EQc6.1)
Design (EQc7.1)
Daylight (EQc8.1)

Prerequisites
Credits

Overview
USGBC
LEEDuser

Intent

To provide building occupants a connection to the outdoors through the introduction of daylight and views into the regularly occupied areas of the building.

Requirements

Achieve a direct line of sight to the outdoor environment via vision glazing between 30 inches and 90 inches (between 0.8 meters and 2.3 meters) above the finish floor for building occupants in 90% of all regularly occupied areas. Determine the area with a direct line of sight by totaling the regularly occupied floor area that meets the following criteria:

In plan view, the area is within sight lines drawn from perimeter vision glazing.

02 - Floor
03 - Floor
01 - Entry Level

Space Name
Space Id
Regularly Occupied
Square Footage
Space Description

Stair 201	214958	<input checked="" type="checkbox"/>	209.31	Other
Instruction 202	214966	<input checked="" type="checkbox"/>	330.95	Other
Computer Lab 203	214968	<input checked="" type="checkbox"/>	341.31	Other
Instruction 204	214970	<input checked="" type="checkbox"/>	516.32	Other
Instruction 205	214977	<input checked="" type="checkbox"/>	339.79	Other
Corridor 235	214987	<input checked="" type="checkbox"/>	1481.24	Other
Men 210	214989	<input checked="" type="checkbox"/>	141.25	Other
Women 211	215097	<input checked="" type="checkbox"/>	147.34	Other

Zone Id
Space Id
Total Square Footage
Total Compliant Square Footage
Compliant Square Footage
Private Office

214958	214958	209.31	0.3	0.3	<input checked="" type="checkbox"/>
214966	214966	330.95	330.95	330.21	<input checked="" type="checkbox"/>
214968	214968	341.31	169.88	169.88	<input checked="" type="checkbox"/>
214970	214970	516.32	516.32	515.6	<input checked="" type="checkbox"/>
214977	214977	339.79	339.79	340.55	<input checked="" type="checkbox"/>
214987	214987	1481.24	1481.24	1155.32	<input checked="" type="checkbox"/>
214989	214989	141.25	0	0	<input checked="" type="checkbox"/>
215097	215097	147.34	0	0	<input checked="" type="checkbox"/>

Option Configuration
☐ Automatic Shades Control (All Floors)

Option Results
Total Ft²: 50,035.26
Regularly Occupied Ft²: 46,278.15
Compliant Ft²: 35,799.96
Non Compliant Ft²: 14,235.30
Percent Compliant: 77.36
Points Achieved: 1.00

Reload
Revit Model

Current credit submittal export

Current credit settings

Floor Configuration
☐ Automatic Shade Control

Floor Results
02 - Floor (17,308.86 Ft²)
Regularly Occupied Ft²: 15,993.38
Compliant Ft²: 12,764.41
Non Compliant Ft²: 4,544.45
Percent Compliant: 79.81

ver: 1.0.6.0

Labs



SUMMARY (NC, NR, CS, CI & CR)

Note: All information on this tab is READ
information below to complete the form

Table IEQc8.1-1. Daylight Summary

Daylighted regularly occupied area, Simulation (sf)	0.00
Daylighted regularly occupied area, Prescriptive (sf)	14,904.03
Daylighted regularly occupied area, Measurement (sf)	0.00
Total daylighted regularly occupied area (sf)	14,904.03
Total regularly occupied area (sf)	46,278.15
Percentage of regularly occupied area that is daylighted	32.21%

Table IEQc8.2-1. View Summary

Total regularly occupied area with access to views (sf)	0.00
Total regularly occupied area (sf)	46,278.15
Percentage of regularly occupied area with access to views	0.00%

Table IEQc8.2-EP. Views for Exemplary Performance

	Measure 1	Measure 2	Measure 3	Measure 4
Total regularly occupied area with access to exemplary performance views (sf)	0.00	0.00	0.00	0.00
Percentage of regularly occupied area with access to exemplary performance views	0.00%	0.00%	0.00%	0.00%



Revit Credit Manager for LEED

Revit Credit Manager for LEED





Future and 2016



Future and 2016?

Future

- Bitsquid
 - new high-end game engine



Future

- Cloud based application
 - Beta and testing already in-place



Future

- 2 releases per year
 - Spring – speed and capabilities
 - Fall – user based tools, new features, user wishlist



Future

- 3d Holographic display ???



Future

- 3d Holographic display
 - zSpace
 - 3D Holographic Visualization
 - Supports Maya and Showcase



Future

- 3d Holographic display



Questions?



Summary

- We learned about the exciting new features in Autodesk Revit Architecture 2015 software. Introduced to new concepts of Building Information Modeling (BIM) and efficient, easy-to-use tools for parametric design and documentation.

Obtained Objectives

- Describe the new features, concepts, and benefits of Building Information Modeling
- Explain the fundamental concepts and features of Autodesk Revit Architecture
- Use the parametric 3D design tools to start designing projects
- Develop an initial level of comfort and confidence with the new tools in Autodesk Revit

Contact

- mzeeveld@asti.com
- 404.564.1837 office



Session Feedback

- Via the Survey Stations, email or mobile device
- AU 2014 passes given out each day!
- Best to do it right after the session
- Instructors see results in real-time



Surveys

- Don't forget to fill out your surveys



Students, educators, and schools now have

FREE access to Autodesk design software & apps.

Download at www.autodesk.com/education



Earn your professional Autodesk Certification at AU

Visit the [AU Certification Lab](#)



Happy Reviting!



Thank you!



